

# European Journal of Clinical and Experimental Medicine

e-ISSN 2544-1361  
ISSN 2544-2406

Formerly: Medical Review

**Quarterly**

**Vol. 19, No. 1**

**Publication date: March 2021**



**Rzeszów, Poland 2021**

EDITOR-IN-CHIEF

Rafał Filip

DEPUTY EDITOR-IN-CHIEF

Justyna Wszyńska

EXECUTIVE SUBJECT EDITOR

Artur Mazur

LANGUAGE EDITOR

David Aebisher

STATISTICAL EDITOR

Julian Skrzypiec

EDITORIAL ASSISTANT

Sabina Galiniak

EDITORIAL BOARD

Halina Bartosik-Psujek

Dorota Bartusik Aebisher

Ewelina Czenczek-Lewandowska

Rafał Filip

Artur Mazur

Małgorzata Nagórska

Justyna Wszyńska

SUBJECT EDITORS

Anthropology: Anna Radochońska (Poland)

Clinical psychology, psychopathology: Mieczysław  
Radochoński (Poland)

Epidemiology, health promotion: Irena Dorota Karwat (Poland)

Ethics: Ks. Andrzej Garbarz (Poland)

Gastroenterology, hepatology, eating disorders: Józef Ryzko  
(Poland)

Genetics, molecular biology: Izabela Zawlik (Poland)

Gynecology, obstetrics and surgery: Grzegorz Raba (Poland)

History of medicine: Sławomir Jandziś (Poland)

Human nutrition: Katarzyna Dereń (Poland)

Immunology, experimental treatment: Jacek Tabarkiewicz  
(Poland)

Internal medicine: Marek Grzywa (Poland)

Medicinal Chemistry: Dorota Bartusik Aebisher (Poland)

Neurology, neurosurgery: Andrzej Maciejczak (Poland)

Occupational therapy: Hanneke Van Bruggen (Netherlands)

Oncology: Bożenna Karczmarek-Borowska (Poland)

Oral surgery, dental surge: Bogumił Lewandowski (Poland)

Orthopedics: Sławomir Snela (Poland)

Pediatrics: Bartosz Korczowski (Poland)

Physical culture: Piotr Matłosz (Poland)

Public health, pharmaceutical medicine: Paweł Januszewicz  
(Poland)

Photochemistry and photobiology: David Aebisher (Poland)

Rehabilitation: Andrzej Kwolek (Poland)

Social medicine: Anna Wilmowska-Pietruszyńska (Poland)

NATIONAL SCIENTIFIC BOARD

Danuta Celińska-Cedro (Poland)

Jan Czernicki (Poland)

Ewa Demczuk-Włodarczyk (Poland)

Andrzej Kawecki (Poland)

Andrzej Kleinrok (Poland)

Krzysztof Stanisław Klukowski (Poland)

Romuald Krajewski (Poland)

Krystyna Księżopolska- Orłowska (Poland)

Jolanta Kujawa (Poland)

Anna Marchewka (Poland)

Jerzy Socha (Poland)

Zbigniew Śliwiński (Poland)

#### INTERNATIONAL SCIENTIFIC BOARD

Heiner Austrup (Germany)	Oliver Racz (Slovakia)
Oleg Bilyanskiy (Ukraine)	Marek Rudnicki (USA)
Tetyana Boychuk (Ukraine)	Piotr Sałustowicz (Germany)
Ulrich Dockweiler (Germany)	Victor Shatylo (Ukraine)
Yevhen Dzis (Ukraine)	Carolyn Summerbell (United Kingdom)
Jean-Michel Gracies (France)	Peter Takač (Slovakia)
Zuzana Hudáková (Slovakia)	Grzegorz Telega (USA)
Maciej Machaczka (Sweden)	Oleksandra Tomashevska (Ukraine)
Kas Mazurek (Canada)	Andriy Vovkanych (Ukraine)
Gil Mor (USA)	Edward Walczuk (Bielarus)
Serhiy Nyankovskyy (Ukraine)	Margret A. Winzer (Canada)
Ludmila Podracka (Slovakia)	Zbigniew K. Wszolek (USA)

#### COUNCIL OF CONSULTANTS

Eugeniusz Bolach (Poland)	Marek Pieniążek (Poland)
Janusz Cwanek (Poland)	Krystyna Pierzchała (Poland)
Idalia Cybulska (Poland)	Jerzy Reymond (Poland)
Danuta Dzierżanowska-Madalińska (Poland)	Aleksander Ronikier (Poland)
Bogusław Frańczuk (Poland)	Joanna Sadlej (Poland)
Marcin Kamiński (Poland)	Ludwika Sadowska (Poland)
Piotr Kaliciński (Poland)	Jarosław Sławek (Poland)
Piotr Majcher (Poland)	Jerzy Widuchowski (Poland)
Grzegorz Panek (Poland)	Marek Woźniewski (Poland)

Technical development, layout and interior design: Wojciech Pączek  
Cover design: Wiesław Grzegorzczuk

ICV 2019 = 95.85  
MEiN: 5.0

Indexing:  
Ministry of Science and Higher Education (Poland)  
Index Copernicus

The Central European Journal of Social Sciences and Humanities (CEJSH)  
POL-Index  
Central Medical Library (Poland)  
SPORT Computer Base  
ARIANTA – Science and branch Polish electronic journals  
J-Gate



This publication is an open access publication distributed  
under the terms and conditions of the Creative Commons Attribution (CC BY 4.0) license.

e-ISSN 2544-1361  
ISSN 2544-2406

#### EDITORIAL CORRESPONDENCE

European Journal of Clinical and Experimental Medicine Editorial Office  
35-959 Rzeszów, ul. Kopisto 2A,  
tel. 17 872 11 53, fax 17 872 19 30  
<http://www.ejcem.ur.edu.pl>  
e-mail: [ejcemur@gmail.com](mailto:ejcemur@gmail.com)  
<https://mc04.manuscriptcentral.com/pmur>

PUBLISHER: PUBLISHING OFFICE OF THE UNIVERSITY OF RZESZÓW  
35-959 Rzeszów, ul. prof. S. Pigoń 6,  
tel./fax 17 872 14 26, e-mail: [wydaw@ur.edu.pl](mailto:wydaw@ur.edu.pl)

© Copyright by Wydawnictwo UR, 2021

The graphic form and content of this publication is a work protected by copyright law. Any use of the whole or parts of this form without permission of the publisher constitutes copyright infringement involving criminal and civil prosecution (Article 78,79 et seq. and Article 115 et seq. of the Act of February 4th 1994 on Copyright and Related Rights), regardless of the protection provided by the legislation against unfair competition. It is possible to reprint summaries. The editorial board is not responsible for the content of advertisements.



## Contents

### ORIGINAL PAPERS

Ganiyu Olatunbosun Arinola, Serum levels of anti-corona virus specific-IgG and -IgM antibodies in COVID-19 patients at admission and at discharge.....	5
Esra Hoşoğlu, Berkan Şahin, Bedia Sultan Önal, Sema Baki Yıldırım, Anxiety states and knowledge of COVID-19 among pregnant women during the pandemic in Turkey – a cross-sectional study.....	10
Yaprak Donmez Cakıl, Zeynep Gunes Ozunal, Damla Gokceoglu Kayalı, Ranan Gulhan Aktas, The expression of CD44, CD90 and CD133 in response to cisplatin in hepatocellular cancer cells.....	18
Dmitriy Nosivets, Eulalia Montell, Valentine Opryshko, Histological changes following the administration of two different chondroitin sulfate products in experimental osteoarthritis models in rats.....	23
John Ayodele Olaniyi, Godwin Joseph Emeka, Abdulfatah Adekunle Onifade, Alaruru Olusoji Adeyanju, Sheu Kadiri Rahamon, Changes in haematological parameters and serum beta-2-microglobulin levels in CD4 <sup>+</sup> T-cells-stratified Nigerian HIV patients.....	33
Agnieszka Bogut, Agnieszka Magryś, Analysis of the bacterial biofilm formation in different models of the <i>in vitro</i> culture.....	40
Chukwubuike Kevin Emeka, Neonatal circumcision: profile of neonates with complications resulting from the use of plastic bell.....	46

### REVIEW PAPERS

Kusum Ghosh, Diptendu Chatterjee, Abhisikta Ghosh Roy, Arup Ratan Bandyopadhyay, Socio-economic status, iron deficiency anemia and COVID-19 disease burden – an appraisal.....	52
Basheer Abdullah Marzoog, Tatyana Ivanovna Vlasova, Membrane lipids under norm and pathology.....	59

### CASUISTIC PAPERS

Grzegorz Pasternak, Dorota Bartusik-Aebisher, David Aebisher, Rafał Filip, Crohn's disease complicated with a bladder-fistula – a case report.....	76
Berrin Erok, Kenan Kibıçcı, An aggressive locoregional orbital rhabdomyosarcoma and Li Fraumeni syndrome.....	81
Piotr Przczyzna, Elżbieta Trojnar, Dorota Bartusik-Aebisher, David Aebisher, Metastasis of cancer from Merkel cells to the thyroid gland.....	86
Anna Pliszka, Michał Kłos, Klaudia Możdżeń, Krzysztof Balawender, Urolithiasis due to renal dystopia and vascular anomalies.....	89
Grzegorz Pasternak, Dorota Bartusik-Aebisher, David Aebisher, Rafał Filip, Crohn's disease – a case study.....	93
Michał Osuchowski, Dorota Bartusik-Aebisher, Ewa Kaznowska, David Aebisher, Fibromatosis-like spindle-cell metaplastic carcinoma of the breast – a case report.....	98
Instructions for Authors.....	102



ORIGINAL PAPER

Ganiyu Olatunbosun Arinola  (ABCDEFHG)

## Serum levels of anti-corona virus specific-IgG and -IgM antibodies in COVID-19 patients at admission and at discharge

Department of Immunology, University Of Ibadan, Ibadan, Nigeria

### ABSTRACT

**Introduction.** Clear understanding of duration of antibody based protective immunity following natural infection with SARS-CoV-2 will give idea about the efficacy of proposed prophylactic vaccines against SARS-CoV-2, establishment of herd immunity and use of convalescent plasma.

**Aim.** This study clarified the kinetics and magnitude of the initial antibody response against SARS-CoV-2 in a cohort of symptomatic COVID-19 patients from Ibadan, Nigeria.

**Material and methods.** This study quantified immunoglobulin M (IgM) and G (IgG) antibodies recognizing the SARS-CoV-2 Spike (S) protein in 35 symptomatic COVID-19 patients at admission and at discharge using ELISA.

**Results.** CovIgG was positive in none (0)% and 20% of COVID-19 patients at admission and at discharge respectively while CovIgM was positive in 54% and 69% of COVID-19 patients at admission and at discharged respectively. The level of CovIgG was significantly higher in COVID-19 patients at discharge compared with the level at admission while the level of CovIgM was insignificantly reduced in COVID-19 patients at discharge compared with the level at admission.

**Conclusion.** The data indicates increased anti-SARS-COV-2 IgG Spike antibody in symptomatic COVID-19 at discharge, thus providing basis for antibody-based therapies to treat COVID-19 patients.

**Keywords.** anti-SARS-CoV-2 specific antibodies, convalescence plasma, COVID-19, spike protein, vaccine

### Introduction

The novel SARS-CoV-2 is a recently emerging virus causing a human pandemic having symptoms ranging from mild to severe, eventually leading to death in some cases.<sup>1</sup> Currently, the lockdown imposed by many governments controls the spread, but there is neither a sufficiently effective antiviral drug to treat COVID-19 cases nor an approved vaccine.<sup>2</sup> In order to guide future vaccine design and antibody-based therapies for

the management of SARS-CoV-2 disease, it is obligatory to understand duration of immunity against SARS-CoV-2 in infected individuals and whether antibodies produced in response to a natural infection provide protective immunity, which may prevent re-infection with SARS-CoV-2.<sup>3</sup> Therefore, there is an urgent need to characterize viral-mediated antibody responses, in order to develop therapeutic tools to efficiently cure COVID-19 patients. In this study the dynamics of the

**Corresponding author:** Ganiyu Olatunbosun Arinola, e-mail: [drarinlaog64@yahoo.com](mailto:drarinlaog64@yahoo.com)

**Participation of co-authors:** A – Author of the concept and objectives of paper; B – collection of data; C – implementation of research; D – elaborate, analysis and interpretation of data; E – statistical analysis; F – preparation of a manuscript; G – working out the literature; H – obtaining funds

Received: 14.11.2020 | Accepted: 16.12.2020

Publication date: March 2021

anti-SARS-CoV-2 IgG and IgM immune response in COVID-19 patients were measured.

Coronaviruses are enveloped, single-stranded positive-sense RNA viruses having spike (S), envelope (E), membrane (M), and nucleocapsid (N) structural proteins.<sup>4</sup> The SARS-CoV spike (S) protein is composed of two subunits (S1 and S2). The N-terminal S1 subunit contains a receptor-binding domain (RBD) binds the angiotensin-converting enzyme 2 receptor on human alveolar epithelial cells of the low respiratory tract while the C-terminal S2 subunit mediates fusion between the viral and host cell membranes. The S protein is highly immunogenic while M and E proteins are necessary for virus assembly.<sup>5</sup> This necessitates the choice by the author to determine the levels of anti-SARS-CoV-2 IgM and IgG antibodies against S protein in COVID-19 patients.

Literatures reported that there are need to explore changes in anti-SARS-CoV-2 specific antibody response of follow-up COVID-19 patients, in order to guide vaccine design and antibody-based therapies for cheaper effective management of the disease.<sup>1-3,6,7</sup> However, the dynamics of the antibody response against SARS-CoV-2 are still under investigation and previous studies showed that CovIgM was detected earlier than CovIgG.<sup>6-10</sup> Xiao et al. reported that some SARS-CoV-2 laboratory confirmed cases were positive for IgM and IgG at week 3 post symptoms onset.<sup>6</sup> Concomitantly to IgM decrease, IgG levels raised gradually from week 3 to week 7. Guo et al. showed that 90.4% and the 93.3% COVID-19 patients had plasma IgM and IgA, respectively, and the 77.9% of plasma samples were positive for IgG against nucleocapsid protein of SARS-CoV-2 at day 5 post symptom onset and day 14 post symptom onset for IgG.<sup>7</sup> Higher numbers of COVID patients were positive for IgG than IgM at the moment of hospitalization and 5 days later; moreover, they had an earlier IgG than IgM seroconversion.<sup>8</sup>

As shown in short-term studies, a seroconversion of IgG and IgM occurred about two to three weeks after disease onset while IgM levels dropped significantly earlier than IgG titers.<sup>3</sup> However, it is unclear which anti-SARS-CoV-2 specific antibody type (CovIgG or CovIgM) perform best in the epidemiologic identification of convalescent patients. Some authors favoured IgG while other proposed a higher positivity rate for IgM.<sup>9-11</sup> In addition, the reported peak of IgM response was assigned to different time points ranging from two to five weeks.<sup>9,11</sup>

## Aim

Thus, this study clarified the kinetics and magnitude of the initial antibody response against SARS-CoV-2 in a cohort of symptomatic COVID-19 patients from Ibadan, Nigeria. This might assist in crucial decision-making on vaccine development or antibody based therapy.

## Material and methods

### Study Population

Thirty-five symptomatic COVID-19 patients recruited from Infectious Diseases Isolation Center, Nigeria were enrolled into this study at admission and followed up till discharged. The clinical signs on admission were dry cough, high fever, sore throat and shortness of breath. The real-time reverse-transcriptase polymerase-chain reaction (RT-PCR) assay was used to confirm the status of all the study participants using nasal and pharyngeal swab specimens following WHO guideline.<sup>12</sup> COVID-19 patients were hospitalised until swab specimens were twice negative for SARS-CoV-2 which lasted between 4-19 days. The control subjects were COVID-19 free apparently healthy individuals recruited from staff and students of University of Ibadan, Nigeria. They were age and sex-matched with COVID-19 patients. None of the controls was on compulsory medication and without communicable or non-communicable diseases. Five milliliters (5 ml) of venous blood was obtained from each subject and was dispensed into plain sample bottles to obtain sera as appropriate. Blood samples were collected on the day of diagnosis when admitted into the isolation center and on the day of discharge when the swab specimens were negative for SARS-CoV-2. Enzyme Linked Immunosorbent Assay (ELISA) was used to determine levels of SARS-CoV-2 Spike protein IgM and IgG in the patients using optical density as specified by the kit manufacturer (Elabscience Biotechnology Inc, USA). Samples were analyzed in duplicates within 1 week of collection.

### The test principle

This ELISA kit uses Indirect-ELISA as the method to qualitatively detect the level of anti-SARS-CoV-2 Spike protein -IgG or -IgM in the sample. The micro-ELISA plate is pre-coated with purified SARS-CoV-2 Spike protein antigen. On adding samples and controls to wells, the SARS-CoV-2 Spike protein -IgG or -IgM antibody in the samples bind the pre-coated SARS-CoV-2 Spike protein antigen in the wells of the plate. After washing, Horseradish Peroxidase (HRP) conjugated mouse anti-human antibody added will combine with SARS-CoV-2 Spike protein -IgG or -IgM antibody. The enzyme-substrate reaction is terminated by the addition of stop solution and the color turns yellow. The optical density (OD) which is directly proportional to the level of anti-SARS-CoV-2 Spike protein -IgG or -IgM antibody is measured spectrophotometrically at a wavelength of 450nm wavelength.

### Assay procedures

One hundred  $\mu$ L of controls (positive and negative) and samples were added into appropriate wells in duplicates. The plate was covered and incubated for 45 minutes at

37°C. After decanting, 350 µL of wash buffer was added to each well, washed 3 times and 100 µL of HRP Conjugated Mouse anti-human -IgG or -IgM was added which was incubate for 30 minutes at 37°C. The solution was decanted from each well, washed 5 times and 90 µL of Substrate Reagent was added to each well, incubated for 15 minutes at 37°C away from light. After which 50 µL of Stop Solution was added to each well and the OD value which was proportional to the level of CovIgG or CovIgM of each well was measured with a micro-plate reader set to 450 nm wavelength.

### Calculation

Cut Off for SARS-CoV-2 Spike protein IgM was calculated thus.

Cut Off for CovIgM = 0.10 + negative control (NC) average A450. When NC average A450 < 0.10 = 0.10; while 0.10 ≤ NC average A450 ≤ 0.20 = actual value.

Positive result was taken as sample absorbance ≥ Cut Off. Negative result was taken as sample absorbance < Cut Off.

Calculation of the Cut Off for SARS-CoV-2 Spike protein IgG was calculated thus:

Cut Off(C.O.) = 0.13 + NC average A450. When NC average A450 < 0.05 = 0.05; while 0.05 ≤ NC average A450 ≤ 0.10 = actual value.

Positive control (PC) A450 > 0.60. Negative control (NC) A450 ≤ 0.10.

Negative result was taken as sample absorbance < Cut Off.

### Statistical Analysis

The positivity and negativity of sera of COVID-19 patients were presented as frequencies (percentages) and were analyzed using X<sup>2</sup>. Optical density of all samples was presented as mean and Standard Deviation. Student *t*-test was used to analyze the differences between two mean values. *P*-value less than 0.05 was considered as statistically significant.

### Results

None of the COVID-19 patients was positive for CovIgG at admission while 20% of the patients were positive for CovIgG at discharge. The difference was significant (*p* < 0.01). Fifty-four (54)% of the COVID-19 patients were positive for CovIgM at admission while 69% of the patients were positive for CovIgM at discharge. The difference was not significant (Table1). As shown in the Table 2, the mean CovIgG was significantly increased in COVID patients at discharge than at admission. However, mean CovIgM level was reduced though not significant at discharge compared with mean level at admission.

**Table 1.** Prevalence of anti-SARS-COV-2 specific -IgG or -IgM antibody in COVID patients at admission and at discharge

CovIgG		
Positive	Negative	
At admission = 0 (0%)	At admission = 35 (100%)	X <sup>2</sup> = 7.79, <i>p</i> < 0.01
At discharge = 7 (20%)	At discharge = 28 (80%)	
CovIgM		
Positive	Negative	
At admission = 19 (54%)	At admission = 16 (46%)	X <sup>2</sup> = 1.56, <i>p</i> > 0.10
At discharge = 24 (69%)	At discharge = 11 (31%)	

\* significant at *p* < 0.05

**Table 2.** Mean Levels of anti-SARS-COV-2 specific -IgG or -IgM antibody in COVID patients at admission and at discharge

CovIgG			
At admission (n=35)	At discharge (n=35)	t-	p-value
0.042±0.022	0.090±0.087*	-2.793	0.009
CovIgM			
At admission (n=35)	At discharge(n=35)	t-	p-value
0.395±0.487	0.323±0.215	0.940	0.354

\* significant at *p* < 0.05

### Discussion

The recent COVID-19 pandemic caused by SARS-CoV-2 infection calls for urgent need for therapeutic interventions to manage the outcome of the disease.<sup>1</sup> The characterization of the humoral immune response of COVID-19 patients will elucidate the mechanism of natural protection and will guide through the use of SARS-CoV-2 specific antibodies as prophylactic and therapeutic options to manage the disease, which may contribute to the possibility of vaccine efficacy and herd immunity.<sup>2,3</sup> To the best of author's knowledge, this is the first study demonstrating dynamism in the SARS-CoV-2-specific IgG and IgM recognizing S protein in Nigerian COVID-19 at the point of admission and at discharge.

In the present study, COVID-19 patients at admission had higher positivity and level of IgM recognizing S protein compared with patients at discharge. This might be related to the fact that COVID-19 patients at admission experienced higher virus replication leading to the expression of more virus antigens, eliciting strong primary humoral immune responses. Thus, suggesting that CovIgM antibodies are involved in immunopathology rather than antiviral effects. Contrary to this, the present study also reported higher positivity and level of CovIgG recognizing S protein in COVID 19 patients at discharge compared with at admission. This highlights the relevance of CovIgG against S protein as correlate of protection in humans as

previously elucidated, thus, suggesting sustained antiviral effects of CovIgG antibodies in COVID-19 patients.<sup>13,14</sup> Previous study showed that IgG against receptor binding domain of S protein has neutralizing activity and that CoV specific IgG has been correlated with a neutralising function which persisted for 24 months, despite the declining titers.<sup>3,14-17</sup> Another study showed the 74.2% and the 83.9% of the patients were positive for IgG and neutralizing antibodies 36 months post symptom onset.<sup>18</sup> An observational cohort study including 16 COVID-19 patients whose serum samples were collected 14 days post symptom onset showed that the majority of patients harboured neutralizing IgG against both NP and receptor binding domain.<sup>19</sup> Nucleocapsid protein (NP) is highly immunogenic, although smaller than S, lacks of glycosylation sites, and induces antibodies earlier than S during the infection, thus contributing to neutralization; therefore, anti-NP-specific antibodies might play a key role during the early stages of acute infection.<sup>20</sup>

Neutralizing antibodies (NAbs) play critical roles in blocking viral infections, thus contributing to viral clearance during acute infection or controlling disease progression during chronic phase. These antibodies are, therefore, useful tools for the protection from viral infection and for the development of effective treatments. CovIgG which was found to be raised in COVID-19 patients considered for this study had been shown to have neutralizing activity.<sup>3,14-23</sup> It was previously reported that NAbs in the plasma of convalescent COVID-19 patients were successfully employed in the passive antibody therapy to treat 10 severe cases of SARS-CoV-2 infection.<sup>22</sup>

The present data strongly suggests that the deeper characterization of plasma from recovered patients might give important information for the development of effective antibody-based therapies to treat COVID-19 patients. However, the rapidly declining Cov specific antibodies from 6 months provoked doubts and anxiety about the long duration of COVID vaccine effectiveness and usefulness of antibody therapy.<sup>3</sup> The present study therefore suggests collection of blood sample for the purpose of convalescent plasma therapy in selected COVID patients at discharge.

This study has some limitations, viz: small sample size and need for longer follow-up of COVID-19 patients to give opportunity for sub-grouping COVID-19 patients into days post-discharge.

## References

1. Siracusano G, Pastori C and Lopalco L. Humoral Immune Responses in COVID-19 Patients: A Window on the State of the Art. *Front Immunol.* 2020. doi:10.3389/fimmu.2020.01049.
2. Zhang L, Liu Y. Potential Interventions for Novel Coronavirus in China: A Systematic Review. *J Med Virol.* 2020;92(5):479-490.
3. Wu J, Liang B, Chen C, et al. SARS-CoV-2 infection induces sustained humoral immune responses in convalescent patients following symptomatic COVID-19. *medRxiv preprint.* doi:10.1101/2020.07.21.20159178.
4. Chen Y, Liu Q, Guo D. Emerging coronaviruses: Genome structure, replication, and pathogenesis. *J Med Virol.* 2020;92:418-423.
5. Woo PCY, Lau SKP, Wong BHL, et al. Differential sensitivities of severe acute respiratory syndrome (SARS) coronavirus spike polypeptide enzyme-linked immunosorbent assay (ELISA) and sars coronavirus nucleocapsid protein ELISA for serodiagnosis of SARS coronavirus pneumonia. *J Clin Microbiol.* 2005;43:3054-3058.
6. Xiao DAT, Gao DC, Zhang DS. Profile of specific antibodies to SARS-CoV-2: the first report. *J Infect.* 2020. doi: 10.1016/j.jinf.2020.03.012.
7. Guo L, Ren L, Yang S, et al. Profiling early humoral response to diagnose novel coronavirus disease (COVID-19). *Clin Infect Dis.* 2020. doi:10.1093/cid/ciaa310.
8. Zhang W, Du R-H, Li B, et al. Molecular and serological investigation of 2019-nCoV infected patients: implication of multiple shedding routes. *Emerg Microbes Infect.* 2020; 9:386-389.
9. Long QX, Liu BZ, Deng HJ, et al. Antibody responses to SARS-CoV-2 in patients with COVID-19. *Nat Med.* 2020;26:845-848.
10. Jin Y, Wang M, Zuo Z, et al. Diagnostic value and dynamic variance of serum antibody in coronavirus disease. *Int J Infect Dis.* 2020;94:49-52.
11. Liu W, Liu L, Kou G, et al. Evaluation of Nucleocapsid and Spike Protein-Based Enzyme-Linked Immunosorbent Assays for Detecting Antibodies against SARS-CoV-2. *J Clin Microbiol.* 2020;58:e00461-00420.
12. World Health Organisation. 2020. Diagnostic detection of 2019-nCoV by real-time RT-PCR. <https://www.who.int/docs/default-source/coronavirus>
13. Ni L, Ye F, Cheng ML, et al. Detection of SARS-CoV-2-Specific Humoral and Cellular Immunity in COVID-19 Convalescent Individuals. *Immunity.* 2020;52:971-977.
14. Wu F, Wang A, Liu M, et al. Neutralizing antibody responses to SARS-CoV-2 in a COVID-19 recovered patient cohort and their implications. *medRxiv preprint.* doi:10.1101/2020.1103.1130.20047365.
15. Jiang HW, Li Y, Zhang HN, et al. SARS-CoV-2 proteome microarray for global profiling of COVID-19 specific IgG and IgM responses. *Nat. Commun.* 2020;11:3581.
16. Kreer C, Zehner M, Weber T, et al. Longitudinal Isolation of Potent Near-Germline SARS-CoV-2-Neutralizing Antibodies from COVID-19 Patients. *Cell.* 2020;182(6):1663-1673.
17. Liu W, Fontanet A, Zhang P-H, et al. Two-year prospective study of the humoral immune response of patients with severe acute respiratory syndrome. *J Infect Dis.* 2006; 193:792-795.
18. Cao W-C, Liu W, Zhang P-H, Zhang F, Richardus JH. Disappearance of antibodies to SARS-associated coronavirus after recovery. *N Engl J Med.* 2007;357:1162-1163.

19. To KK-W, Tsang OT-Y, Leung W-S, et al. Temporal profiles of viral load in posterior oropharyngeal saliva samples and serum antibody responses during infection by SARS-CoV-2: an observational cohort study. *Lancet Infectious Dis.* 2020;20:565-574.
20. Meyer B, Drosten C, Müller MA. Serological assays for emerging coronaviruses: Challenges and pitfalls. *Virus Res.* 2014;194:175-183.
21. Wong VWS, Dai D, Wu AKL, Sung JJY. Treatment of severe acute respiratory syndrome with convalescent plasma. *Hong Kong Med J.* 2003;9:199-201.
22. Duan K, Liu B, Li C, et al. Effectiveness of convalescent plasma therapy in severe COVID-19 patients. *Proc Natl Acad Sci USA.* 2020;117:9490-9496.
23. Liu W, Liu L, Kou G, et al. Evaluation of Nucleocapsid and Spike Protein-Based Enzyme-Linked Immunosorbent Assays for Detecting Antibodies against SARS-CoV-2. *J Clin Microbiol.* 2020;58:e00461-00420.



ORIGINAL PAPER

Esra Hoşoğlu <sup>1</sup>(ABCDEFG), Berkan Şahin <sup>1</sup>(ACDEFG), Bedia Sultan Önal <sup>1</sup>(ACDEG),  
Sema Baki Yıldırım <sup>2</sup>(ABCDG)

## Anxiety states and knowledge of COVID-19 among pregnant women during the pandemic in Turkey – a cross-sectional study

<sup>1</sup> Department of Child and Adolescent Psychiatry, Giresun University Maternity and Children Training and Research Hospital, Giresun, Turkey

<sup>2</sup> Department of Obstetrics and Gynecology, Giresun University Faculty of Medicine, Giresun, Turkey

### ABSTRACT

**Introduction.** Infectious outbreaks have negative effects not only on the physical health of the society but also on the mental health.

**Aim.** To evaluate the anxiety states and knowledge of COVID-19 during the pandemic in pregnant women.

**Material and methods.** Cross-sectional study conducted in a university hospital in Turkey. A total of 199 pregnant women were included in the study. The State-Trait Anxiety Inventory (STAI), two questionnaires to evaluate the knowledge about COVID-19, and COVID-19-related anxiety were applied to all the women.

**Results.** The highest level of COVID-19-related anxieties were about their spouses or newborns contracting COVID-19, effects of drugs on fetus and contracting COVID-19 during delivery. There was a negative correlation between gestational week and the questionnaire of COVID-19-related anxieties ( $r=-0.152$ ,  $p=0.037$ ). STAI total score was  $76.48\pm 14.11$ , and STAI-T scores ( $42.39\pm 7.66$ ) were higher than STAI-S scores ( $34.09\pm 8.77$ ). Although their general knowledge about the disease was relatively good, their level of knowledge on issues that pertained specifically to pregnancy was low.

**Conclusion.** These findings indicated more than four months had passed since the pandemic came to the country but, pregnant women were very worried and did not have enough information about the disease.

**Keywords.** anxiety, knowledge, pandemic, pregnancy

### Introduction

Coronavirus disease (COVID-19) first appeared in Wuhan, China's Hubei province in December 2019.<sup>1</sup> In a cluster of patients followed up for pneumonia of unknown cause, a novel coronavirus detected which was

different from severe acute respiratory failure syndrome coronavirus (SARS-CoV) and Middle East respiratory syndrome coronavirus (MERS-CoV).<sup>2,3</sup> The coronavirus disease started to spread around the world from China and was defined as an international emergency threat in

**Corresponding author:** Esra Hoşoğlu, e-mail: [crsesrahosoglu@gmail.com](mailto:crsesrahosoglu@gmail.com)

**Participation of co-authors:** A – Author of the concept and objectives of paper; B – collection of data; C – implementation of research; D – elaborate, analysis and interpretation of data; E – statistical analysis; F – preparation of a manuscript; G – working out the literature; H – obtaining funds

Received: 3.12.2020 | Accepted: 15.01.2021

Publication date: March 2021

Hoşoğlu E, Şahin B, Önal BS, Baki Yıldırım S. *Anxiety states and knowledge of COVID-19 among pregnant women during the pandemic in Turkey – a cross-sectional study.* *Eur J Clin Exp Med.* 2021;19(1):10–17. doi: 10.15584/ejcem.2021.1.2

January 2020 and was declared as a pandemic in March 2020 by the World Health Organization (WHO).<sup>1</sup>

While infectious outbreaks threaten the health of the whole society; the diseases can be more severe in people with some medical and physiological conditions such as chronic disease, advanced age, and obesity.<sup>4</sup> Pregnancy is also one of the risky conditions for viral diseases.<sup>5</sup> Studies conducted during past outbreaks had shown that pregnant women had more hospitalization, the outbreaks were more common cause of death in pregnant women and caused negative fetal outcomes such as stillbirth, prematurity and congenital malformations.<sup>6-8</sup> Additionally, there are also data indicating that drugs used in the treatment of infections have teratogenic effects.<sup>9</sup> The current knowledge of the effects of COVID-19 infection in pregnancy are limited. However, preliminary data showed that pregnant women have a similar clinical presentation and severity to non-pregnant adults.<sup>10</sup>

Infectious outbreaks have negative effects not only on the physical health of the society but also on the mental health.<sup>11</sup> The studies evaluating the effect of the epidemic/pandemic diseases on the mental state of pregnant women are limited.<sup>12,13</sup> During the 2003 SARS epidemic in Hong Kong, pregnant women worried about themselves, their spouses, and newborns getting infected with SARS and the negative effects of antiviral agents on the fetus.<sup>12</sup> The same study showed an increase level of general anxiety in pregnant women.<sup>12</sup> Another study during the SARS outbreak in the pregnant population found that about a quarter of pregnant women had high anxiety levels.<sup>13</sup> Similar findings were found in the COVID-19 pandemic.<sup>14-18</sup> Two separate studies were done in Canada and Turkey found increased anxiety levels in pregnant women compared to the pre-pandemic period.<sup>14-15</sup> Pregnant women reported they were concerned about the negative consequences of COVID-19 on their own, baby's and family's health and pregnancy.<sup>16-18</sup> However, our knowledge about the impact of the pandemic on mental health of pregnant women is still limited.

The outbreaks have caused fear and panic in the general population. This panic and fear can cause the public to have inappropriate attitudes and behaviors regarding the disease. What we learned from the past epidemic diseases showed us that education about the disease was necessary to implement preventive measures and reduce the negative psychological reactions of the public.<sup>19</sup> Previous studies showed that knowledge of the disease was important in the adoption of preventive measures, the risk perception of the disease, and the level of anxiety.<sup>20,21</sup> There are a limited number of studies on the level of knowledge of pregnant women about COVID-19. Lee et al. stated the rate of correct answers to questions about COVID-19 was 76.4% in their study with Chinese pregnant women.<sup>17</sup> A cross-sectional sur-

vey from Nigeria reported pregnant women had adequate knowledge about COVID-19.<sup>22</sup> However, a study conducted with a Turkish sample found majority of pregnant women was not knowledgeable about the effect of COVID-19 related to the birth.<sup>23</sup>

Anxiety and stress during pregnancy might cause negative outcomes like preeclampsia, preterm birth, low birth weight, low APGAR scores, increased nausea, and vomiting.<sup>24</sup> Prenatal anxiety, depression and stress could be associated with cognitive, behavioral, and emotional problems in children.<sup>25</sup> In this context, determining anxiety levels and factors related to anxiety levels in pregnant women during pandemics may be important in terms of decreasing the negative results related to the mothers and their babies.

### Aim

This study aimed to evaluate the general anxiety levels, COVID-19 related anxiety, and level of knowledge of the COVID-19 of the pregnant women during the COVID-19 pandemic.

### Material and methods

This cross-sectional survey study was carried out in 1-31 July 2020. The study sample consisted of the pregnant women who visited the Department of Obstetrics and Gynecology (O&G) of Giresun University for their antenatal consultation and agreed to participate in the study after informing about the study. All pregnant women (n=250) who visited for antenatal consultation were offered to participate in the study. One hundred ninety-nine pregnant women participated in the study by completing the study questionnaires. The questionnaires were filled out by the participants before the examination. The routine pregnancy USG was performed in all cases at least once before the visit they participated in the study. We excluded the pregnant with confirmed infection of COVID-19. The participants completed two questionnaires about COVID-19 which one evaluating their knowledge of the disease and the other evaluating their anxiety related to the disease. And they also fulfilled The State-Trait Anxiety Inventory (STAI) to assess their anxiety levels. All participants gave written and verbal approval to be enrolled into the study.

A power analysis was conducted to determine the sample size, through calculations using the publicly available statistical software Open Epi, version 3 (<http://www.openepi.com>). This analysis was done using a significance level of 5%, an effect size of 21% and an ability to represent the population of 80% (power). It was shown that the sample size needed to be at least 98.

The Sociodemographic form designed by authors to provide demographic information like the participants' age, educational levels, household income, their pregnancy such as parity, gestational age of fetus.

We designed two questionnaires to evaluate the knowledge about COVID-19, and COVID-19 related anxiety in pregnant women. These questionnaires were designed by authors based on the questionnaires used in previous studies during outbreaks.<sup>12,13</sup> The questionnaire of COVID-19 related anxiety was a 4-point Likert-type scale (not at all, slightly, moderately, very much) consisted of 10 questions which evaluate anxiety about herself, her family, baby and pregnancy related to the outbreak. Cronbach's alpha and Spearman Brown coefficients were calculated to evaluate reliability of the questionnaire. Cronbach's alpha coefficient was calculated as 0.911, so we could say our questionnaire has very good internal consistency and Spearman-Brown coefficient was calculated as 0.949. The questionnaire of knowledge about the COVID-19 had questions regarding sign and symptoms, transmission routes, prevention and COVID-19 in pregnancy.

STAI is a self-report rating scale developed by Spielberger et al.<sup>26</sup> consisting of 40 Likert-type questions. The first 20 questions evaluate the state anxiety and the other 20 questions the continuous anxiety. Each item is scored between 1-4 points, and there are 17 reverse items. The scale indicates the level of anxiety rather than makes a diagnose and higher scores representing higher anxiety levels. Turkish translation and adaptation of the scale was done by Oner and Le Compte.<sup>27</sup>

Approval for the study was granted by a local internal review board (ethical committee) (date: 03.07.2020, n°: 2020/30).

### Statistical Analysis

All analyses were performed on SPSS v21 (SPSS Inc., Chicago, IL, USA). Histograms and Q-Q plots were used to determine whether variables are normally distributed. Data are given as mean  $\pm$  standard deviation (minimum - maximum) for continuous variables and as frequency (percentage) for categorical variables. Pearson or Spearman correlation coefficients were calculated to evaluate relationships between variables depending normality of distribution. Two-tailed p-values of less than 0.05 were considered statistically significant.

### Results

We included 199 pregnant women into our study. The mean age of the participants was  $28.30 \pm 4.67$ . The mean number of pregnancy was  $2.09 \pm 1.11$ , more than half of the pregnant women (68.58%) had their first or second pregnancy. The mean gestational week was found as  $30.76 \pm 8.46$ . The educational level and family income of participants were presented at Table 1. STAI mean total score was  $76.48 \pm 14.11$  and STAI-State scores ( $34.09 \pm 8.77$ ) were higher than STAI-Trait scores ( $42.39 \pm 7.66$ ) (Table 1).

**Table 1.** Summary of sociodemographic attributes and State-Trait Anxiety Inventory scores

Age	$28.30 \pm 4.67$ (18-42)
Education status	n (%)
Primary school	14 (7.11)
Secondary school	49 (24.87)
High school	50 (25.38)
University	84 (42.64)
Monthly income*	n (%)
< 1500	39 (20.42)
1500 - 3000	80 (41.88)
3000 - 5000	41 (21.47)
> 5000	31 (16.23)
Number of pregnancy	$2.09 \pm 1.11$ (1-6)
	n (%)
1	71 (37.17)
2	60 (31.41)
3	39 (20.42)
$\geq 4$	21 (10.99)
Gestational week	$30.76 \pm 8.46$ (7-41)
State-Trait Anxiety Inventory	
State score	$34.09 \pm 8.77$ (20-56)
Trait score	$42.39 \pm 7.66$ (24-62)
Total score	$76.48 \pm 14.11$ (44-117)

Data are given as mean  $\pm$  standard deviation (minimum - maximum) for continuous variables and as frequency (percentage) for categorical variables

More than half of women worried moderately or very much about their spouses or newborns contracting COVID-19, while they were less worried about themselves (52.76% vs 51.26% vs 38.69, respectively). Forty-six (23.12%) pregnant women were very worried with regards to their babies would have disability if they would receive drugs for COVID-19. Approximately one-third of participants (33.17%) were worried moderately or very much about having an abortion due to COVID-19 while 73 (36.69%) about having a preterm delivery. More than a quarter of women (27.14%) were very worried about contracting COVID-19 during delivery. About 35 percent of pregnant women were moderately or very worried about going out, but less worried at home. More than one-fifth of women (21.61%) were very worried about going to the hospital because of COVID-19 (Table 2).

We graded questions zero (not at all) to three (very much) points so the minimum possible total score was zero and the maximum possible total score was 30. The mean total score of the questionnaire was calculated as  $14.39 \pm 7.11$ . Five (2.51%) women had the maximum point and four (2.01%) women had the minimum point (Table 2).

**Table 2.** The questionnaire of COVID-19 related anxiety of pregnant women

Question (Q)	Not worried n (%)	Slightly worried n (%)	Moderately worried n (%)	Very worried n (%)	Mean	Standard deviation
1. Contracting COVID-19-herself	21 (10.55)	101 (50.75)	44 (22.11)	33 (16.58)	1.45	0.89
2. Contracting COVID-19-spouse	12 (6.03)	85 (42.71)	48 (24.12)	54 (27.14)	1.72	0.93
3. Contracting COVID-19-baby	18 (9.05)	76 (38.19)	53 (26.63)	52 (26.13)	1.70	0.96
4. Fetal malformation if drugs are needed for treatment	30 (15.08)	65 (32.66)	58 (29.15)	46 (23.12)	1.60	1.00
5. COVID-19 leading to miscarriage	63 (31.66)	70 (35.18)	40 (20.10)	26 (13.07)	1.15	1.01
6. COVID-19 leading to preterm birth	49 (24.62)	77 (38.69)	38 (19.10)	35 (17.59)	1.30	1.03
7. Contracting COVID-19 during birth	20 (10.05)	77 (38.69)	48 (24.12)	54 (27.14)	1.68	0.98
8. Worry even at home	79 (39.70)	86 (43.22)	19 (9.55)	15 (7.54)	0.85	0.88
9. Going out of the home	35 (17.59)	93 (46.73)	43 (21.61)	28 (14.07)	1.32	0.93
10. Going to hospital	18 (9.05)	82 (41.21)	56 (28.14)	43 (21.61)	1.62	0.92
Total Score					14.39	7.11

Data are given as mean  $\pm$  standard deviation (minimum - maximum) for continuous variables and as frequency (percentage) for categorical variables

Fever (91.21%), dyspnea (78.02%) and cough (76.37%) were the most common answers about COVID-19 symptoms. 73 women had knowledge of major mode of transmission (droplet spread). While the ideal hand wash time was known by three-fourths of the participants (75.88%), the quarantine period was known by almost all of them (94.47%). More than half of women (64.82%) believed that they had more risk to contracting COVID-19 than the others. One hundred and sixteen women (58.59%) thought that COVID-19 could be transmitted to baby from mother. More than half of the participants did not know that what would happen to a 28-week pregnant woman if she contracts COVID-19 (57.07%) or whether mother with COVID-19 could breastfeed her baby (52.76%) (Table 3).

When we evaluated relationships between variables, we found that the questionnaire of COVID-19 related anxiety total scores had a low positive correlation with STAI state scores ( $r=0.219$ ,  $p=0.002$ ), trait scores ( $r=0.281$ ,  $p<0.001$ ) and total scores ( $r=0.298$ ,  $p<0.001$ ). In addition, we found a low negative correlation between education status and STAI trait scores ( $r=-0.144$ ,  $p=0.044$ ), also low negative correlation between gestational week and questionnaire scores ( $r=-0.152$ ,  $p=0.037$ ) (Table 4).

## Discussion

In this study, we evaluated the anxiety states and knowledge regarding COVID 19 in pregnant women who applied to a University Hospital during the outbreak. We found a significant proportion of pregnant women were worried about contracting COVID-19, impact of COVID-19 on pregnancy outcomes, the negative effects of drugs to treat COVID-19 on the fetus, and going to the hospital. We also found that although their general knowledge about the disease was relatively

good, their level of knowledge on issues that pertained specifically to pregnancy was low.

Thirty-nine percent of pregnant women were moderately or very much worried about contracting COVID-19. Similarly, Lee et al. found that 37.7 % of prenatal and postnatal women were worried about contracting COVID-19.<sup>17</sup> We also found they worried about their spouse and children more than themselves. Likewise, Rivaldi et al. reported pregnant women were less worried about their own health than the health of others.<sup>16</sup> They explained this situation as the instinct of women to protect their offspring, which was potentially present in them, could be exacerbated by the pandemic, and caused them to act protective among people around them.<sup>16</sup> A similar explanation may apply to our findings. More than half of the pregnant women stated that they were worried about miscarriage or premature birth. Approximately half of pregnant women were worried much or very much about effects of drugs on fetus. Similar to our finding Nanjundaswamy et al. reported about half of the pregnant women were concerned about the effects of COVID-19 on pregnancy outcomes.<sup>18</sup> Mappa et al. stated 46.6% of pregnant women were afraid of COVID-19 related fetal structural anomalies, and more than half of pregnant women were afraid of fetal growth restriction (65.2%) and preterm birth (51.1%).<sup>28</sup> During the SARS pandemic, it was found 68.8% of pregnant women were concerned that antiviral drugs could cause fetal malformation.<sup>12</sup> It was also reported COVID-19 causes fetal complications such as miscarriage, intra-uterine growth restriction, and preterm birth.<sup>29</sup> The effects of antiviral drugs on the fetus vary. While ribavirin therapy has a teratogenic effect, remdesivir and lopinavir-ritonavir appear to be safe in pregnancy.<sup>30-32</sup> It is recommended to decide on the choice to use the drug by taking into account benefits and possible side effects in

**Table 3.** Knowledge of COVID-19 of the pregnant women

		n (%)	
Symptoms	Fever	166 (91.21)	
	Cough	139 (76.37)	
	Dyspnea	142 (78.02)	
	Fatigue	112 (61.54)	
	Myalgia	50 (27.47)	
	Diarrhea	47 (25.82)	
	Headache	55 (30.22)	
Mode of transmission	Skin eruption	10 (5.49)	
	Droplet spread	142 (73.20)	
	Body secretions	91 (46.91)	
	Stools	4 (2.06)	
	Blood	25 (12.89)	
Ideal hand wash time	Don't know	20 (10.31)	
	5 seconds	0 (0.00)	
	10 seconds	24 (12.06)	
	20 seconds	151 (75.88)	
	1 minute	21 (10.55)	
Quarantine period for suspicious persons	Unknown	3 (1.51)	
	7 days	0 (0.00)	
	10 days	11 (5.53)	
	14 days	188 (94.47)	
	1 month	0 (0.00)	
Probability of catch the disease in pregnant	Unknown	0 (0.00)	
	Same with others	45 (22.61)	
	More than others	129 (64.82)	
	Less than others	8 (4.02)	
Intervention to a 28 week pregnant with COVID-19	Unknown	17 (8.54)	
	Caesarean	34 (17.17)	
	No intervention	51 (25.76)	
	Unknown	113 (57.07)	
Transmission of disease from mother to baby	Yes	34 (17.17)	
	No	51 (25.76)	
Mother with COVID-19 can breastfeed her baby	Yes	113 (57.07)	
	No	34 (17.17)	
	116 (58.59)	32 (16.16)	50 (25.25)
	27 (13.57)	67 (33.67)	105 (52.76)

Data are given as frequency (percentage)

each single case.<sup>32</sup> Taking into account all of these data, the concerns of pregnant women on this issue could be understood.

Quarantine and social isolation are important methods to prevent the spread of infections. Physical isolation methods such as staying at home, not going to crowded places are common practices towards the outbreaks.<sup>33</sup> Studies showed pregnant women were anxious when went out of the home during the outbreaks.<sup>12</sup> Similarly, in our study, it was found that pregnant women were less anxious at home and were anxious about going out. Hospi-

tals are considered risky areas during the outbreaks and people would stay away from hospitals to avoid contracting infections.<sup>33</sup> An American study showed 56.2% of the pregnant women in the third trimester changed their birth plans due to the anxiety related to COVID-19.<sup>34</sup> A study from Israel stated 66.7% of pregnant women had much or very much anxiety about going to the hospital.<sup>35</sup> Similarly, a study in Italy reported that 75% of pregnant women had fears associated with going to the hospital.<sup>28</sup> In another study, pregnant women and postpartum women in India showed 72.65% of the participants were concerned about going to hospital visits.<sup>18</sup> In our study, the rate of having moderately or very much anxiety about going to the hospital was 49.75%. The fact that conducting the study in the normalization process of the country regarding the pandemic and in the hospital which was not a pandemic hospital might have been effective in the relatively low rate.

In previous studies, increased anxiety levels in pregnant women during the pandemic were reported.<sup>14,15</sup> In the current study the level of trait anxiety according to STAI was similar to a study in Turkey, but the level of state anxiety was lower.<sup>15</sup> In contrast to the two studies that found STAI-S score higher than STAI-T scores, the STAI-T score was higher than the STAI-S score in our study.<sup>28,36</sup> Considering the concerns of pregnant women about going to hospital, it could be expected that the state anxiety levels were higher in the hospital environment where the questionnaires were filled. However, pregnant women might feel safer due to being in the hospital with the doctor. We did not know the anxiety levels of women in the pre-pandemic period. This situation may make it difficult to interpret our findings on the effect of the epidemic on the general anxiety levels of pregnant women. It was observed that the relationship between state and trait anxiety levels and levels of anxiety about the disease was significant. It could be expected that people who were generally concerned would be more concerned about the COVID-19. Consistent with this finding Lebel et al. showed that COVID-19-related anxieties are associated with depression and anxiety in pregnant women.<sup>14</sup>

Although socioeconomic status and the history of pregnancy could have an effect on anxiety, our study did not find a significant relationship between these variables and total anxiety, and COVID-19-related anxiety.<sup>14,37</sup> Nanjundaswamy et al. reported more COVID-19 related anxiety to pregnant women in the first trimester. Conversely we found a negative correlation between gestational age and COVID-19 related anxiety.<sup>28</sup> The effects of COVID-19 such as miscarriage and the increase in the probability of the baby's survival as gestational age increases might be effective in this finding.<sup>29,38</sup>

Another issue we examined in our study was the level of knowledge of the COVID-19 of the pregnant women. While fever, cough, fatigue are more common in COVID-19, symptoms such as headache, rash are less

**Table 4.** Correlations between State-Trait Anxiety Inventory, questionnaire scores and pregnant attributes

		State-Trait Anxiety Inventory scores			Questionnaire
		State	Trait	Total	
Questionnaire	r	0.219*	0.281*	0.298*	-
	p	0.002	<0.001	<0.001	-
Age	r	0.087	0.014	0.050	-0.073
	p	0.225	0.844	0.486	0.314
Education status	r	0.000	-0.144*	-0.078	0.048
	p	0.997	0.044	0.275	0.505
Monthly income	r	0.061	-0.132	-0.030	0.101
	P	0.401	0.069	0.682	0.166
Number of pregnancy	r	0.015	0.011	0.022	-0.012
	p	0.838	0.883	0.763	0.873
Gestational week	r	0.060	0.004	0.042	-0.152*
	p	0.417	0.954	0.566	0.037

R: Correlation coefficient, \* Correlation is significant at the 0.05 level (2-tailed).

Questionnaire: The questionnaire of COVID-19 related anxiety of pregnant women

common symptoms.<sup>39</sup> Although common symptoms in COVID were mostly known there were significant knowledge gaps in terms of symptoms of COVID-19. Similar to our findings, Aniwke et al. reported that the most common symptoms known by pregnant women were fever and cough.<sup>22</sup> More emphasis on common symptoms may have been effective in this situation. Approximately three-fourths of the women were aware of the main route of transmission. Considering the time elapsed since the beginning of the epidemic, the rate was low. Droplet transmission is a medical term in the transmission method questions in our survey. The fact that the participants did not understand this term may have been effective in this result. The level of knowledge about the quarantine period and importance of hand washing were very high in studies.<sup>17,40</sup> In our study, a satisfactory correct rate of knowledge about quarantine period and hand washing time was also obtained. Since the virus originates from abroad, it was recommended that people coming from abroad should stay in quarantine for 14 days at the beginning of the outbreak.<sup>41</sup> Turkish Ministry of Health established The 14-Day Rule for returns from abroad.<sup>42</sup> These rules included the quarantine period and the isolation and hygiene recommendations and were conveyed to the public through printed and visual media. Efforts to inform the public about the 14-Day Rule may have been effective in this regard.

Most of the pregnant women believed the probability of getting the disease themselves was higher than the general population. Similarly, Lee et al. reported in their study that most pregnant women thought they were more susceptible to COVID-19 than the general population.<sup>17</sup> However, there is not enough evidence to support that the risk of contracting COVID-19 for pregnant women is higher than the general population.<sup>10,43</sup>

In addition, a multi-center study found maternal mortality due to COVID-19 was lower than the non-pregnant population.<sup>44</sup> Pregnant women would think it will be risky about going to hospital. And as a result, they could not benefit from health services sufficiently. It was reported that women who experienced a decrease in fetal movements were reluctant to contact the hospital for help due to the risk of COVID-19 exposure in hospital.<sup>45</sup> Women did not have enough information about how the course of pregnancy would be if they caught COVID-19. Studies showed pregnancy could be continue even if the pregnant had COVID-19. The decision to delivery or the mode of delivery is made according to obstetric factors and clinical situation. And vaginal delivery is not contraindicated since vertical transition is not proven.<sup>43,44</sup> Although it is still not known clearly whether there is a vertical transition or not, no viruses were found in amniotic fluid and placenta.<sup>43</sup> The multi-center study found only one infant born from a pregnant woman with COVID-19 was found positive to COVID-19 and the authors stated the vertical transition was negligible in COVID-19.<sup>45</sup> Current evidence suggests that the virus is not transmitted in breast milk and breastfeeding could continue.<sup>46</sup> Uncertainty is a situation that triggers anxiety and stress in people. Having accurate information can reduce their anxiety.

With the rapid spread of COVID-19 from China to the whole world, countries started to take measures to prevent the spread of the disease. In this context, Turkey banned travel abroad and people returning abroad were being quarantined for 14 days. However, despite all the measures first case was detected in Turkey in Istanbul on 11 March 2020, and the number of cases started to increase.<sup>47</sup> The Turkish Minister of Health publishes daily update on TV, including number of tests performed and

confirmed patients. The government has imposed travel bans and lockdown of several cities.<sup>48</sup> Considering the country's advances in fighting the COVID-19, the normalization process had started in Turkey in the month of June as the government decided to ease restrictions related to COVID-19. Our study was conducted after the normalization process has started. Despite entering the normalization process, most of the pregnant women were found to be anxious about the pandemic in our study. These findings indicated more than 4 months had passed since the pandemic came to the country but, pregnant women did not have enough information about the disease.

### Limitations

This study has a number of limitations. First is small sample size and single-center study design. Our participants were not representative of the Turkish population of pregnant women because data were collected only one city. Another limitation is related to the questionnaires used in this study. The instruments could be developed to evaluate both knowledge and anxiety levels more comprehensively.

### Conclusion

These findings showed us that pregnant women have high anxiety levels related to the pandemic and that they have lack of information about COVID-19. Considering the negative effects of anxiety and stress on pregnancy and fetus, it may be important to provide psychological support to pregnant women during the pandemic period and to expand their knowledge about the disease.





### References

- Rolling updates on coronavirus disease (COVID-19). World Health Organization (WHO) site. <https://www.who.int/emergencies/diseases/novel-coronavirus-2019/events-as-they-happen>. Accessed December 4, 2020.
- Zhu N, Zhang D, Wang W, et al. A novel coronavirus from patients with pneumonia in China, 2019. *N Engl J Med*. 2020;382(8):727-733.
- Li Q, Guan X, Wu P, et al. Early transmission dynamics in Wuhan, China, of novel coronavirus-infected pneumonia. *N Engl J Med*. 2020;382(13):1199-1207.
- Thompson D, Jungk J, Hancock E, et al. Risk factors for 2009 pandemic influenza A (H1N1)-related hospitalization and death among racial/ethnic groups in New Mexico. *Am J Public Health*. 2011;101(9):1776-1784.
- Jamieson DJ, Theiler RN, Rasmussen SA. Emerging infections and pregnancy. *Emerg Infect Dis*. 2006;12(11):1638-1643.
- Freeman DW, Barno A. Deaths from Asian influenza associated with pregnancy. *Am J Obstet Gynecol*. 1959;78:1172-1175.
- Neuzil KM, Reed GW, Mitchel EF, Simonsen L, Griffin MR. Impact of influenza on acute cardiopulmonary hospitalizations in pregnant women. *Am J Epidemiol*. 1998;148(11):1094-102.
- Hardy JM, Azarowicz EN, Mannini A, Medearis Jr DN, Cooke RE. The effect of Asian influenza on the outcome of pregnancy, Baltimore, 1957-1958. *Am J Public Health Nations Health*. 1961;51(8):1182-1188.
- Hong Kong College of Obstetricians and Gynecologists (HKCOG). HKCOG guidelines: guidelines on management of severe acute respiratory syndrome (SARS) in pregnancy. *The Hong Kong College of Obstetricians and Gynecologists*, 2003. [http://www.hkco.org.hk/hkco/Download/Guidelines\\_on\\_SARS\\_in\\_pregnancy\\_2003.pdf](http://www.hkco.org.hk/hkco/Download/Guidelines_on_SARS_in_pregnancy_2003.pdf). Accessed December 4, 2020.
- Elshafeey F, Magdi R, Hindi N, et al. A systematic scoping review of COVID-19 during pregnancy and childbirth. *Int J Gynecol Obstet*. 2020;150(1):47-52.
- Wu KK, Chan SK, Ma TM. Posttraumatic stress, anxiety, and depression in survivors of severe acute respiratory syndrome (SARS). *J Trauma Stress*. 2005;18(1):39-42.
- Lee DT, Sahota D, Leung TN, et al. Psychological responses of pregnant women to an infectious outbreak: a case-control study of the 2003 SARS outbreak in Hong Kong. *J Psychosom Res*. 2006;61(5):707-713.
- Ng J, Sham A, Tang PL, Fung S. SARS: pregnant women's fears and perceptions. *Br J Midwifery*. 2004;12(11):698-702.
- Lebel C, MacKinnon A, Bagshawe M, Tomfohr-Madsen L, Giesbrecht G. Elevated depression and anxiety among pregnant individuals during the COVID-19 pandemic. *J Affect Disord*. 2020;277:5-13.
- Güler O, Hatırnaz Ş. Comparison of the levels of antenatal anxiety in pregnant women admitted for delivery before and after COVID-19 outbreak in Turkey. *Perinatal Journal/Perinatoloji Dergisi*. 2020;28(2):108-112.
- Ravaldi C, Wilson A, Ricca V, Homer C, Vannacci A. Pregnant women voice their concerns and birth expectations during the COVID-19 pandemic in Italy. *Women Birth*. 2020;1871-5192(20):30280-30288.
- Lee TY, Zhong Y, Zhou J, He X, Kong R, Ji J. The outbreak of coronavirus disease in China: Risk perceptions, knowledge, and information sources among prenatal and postnatal women. *Women Birth*. 2020;1871-5192(20):30249-30253.
- Nanjundaswamy MH, Shiva L, Desai G, et al. COVID-19-related anxiety and concerns expressed by pregnant and postpartum women—a survey among obstetricians. *Arch Womens Ment Health*. 2020;1-4.
- Cheng C. To be paranoid is the standard? Panic responses to SARS outbreak in the Hong Kong Special Administrative Region. *Asian Perspective*. 2004;28(1):67-98.
- Choi JS, Kim JS. Factors influencing preventive behavior against Middle East Respiratory Syndrome-Coronavirus among nursing students in South Korea. *Nurse Educ Today*. 2016;40:168-172.
- Brug J, Aro AR, Oenema A, De Zwart O, Richardus JH, Bishop GD. SARS risk perception, knowledge, precau-

- tions, and information sources, the Netherlands. *Emerg Infect Dis.* 2004;10(8):1486.
22. Anikwe CC, Ogah CO, Anikwe IH, Okorochukwu BC, Ikeoha CC. Coronavirus disease 2019: Knowledge, attitude, and practice of pregnant women in a tertiary hospital in Abakaliki, southeast Nigeria. *Int J Gynecol Obstet.* 2020;151:197–202.
  23. Yassa M, Birol P, Yirmibes C, et al. (2020). Near-term pregnant women's attitude toward, concern about and knowledge of the COVID-19 pandemic. *J Matern Fetal Neonatal Med.* 2020;33(22):3827–3834.
  24. Eskici L, Demir Akça AS, Atasoy N, Arıkan İ, Harma M. Gebelerde Depresyon ve Anksiyete Bozukluğunun Obstetrik Sonuçları ve Yenidoğan Üzerine Etkileri. *Anatol J Clin Investig.* 2012;6(1):10–16.
  25. Van den Bergh BR, Mulder EJ, Mennes M, Glover V. Antenatal maternal anxiety and stress and the neurobehavioural development of the fetus and child: links and possible mechanisms. A review. *Neurosci & Biobehav Rev.* 2005;29(2):237–258.
  26. Spielberger CD, Gorush RL, Lushene RE. *STAI manual for the state-trait anxiety inventory.* Palo Alto (Calif)7, Consulting Psychologists Press; 1970.
  27. Dashraath P, Jeslyn WJL, Karen LMX, et al. Coronavirus disease 2019 (COVID-19) pandemic and pregnancy. *Am J Obstet Gynecol.* 2020;222(6):521–531.
  28. Mappa I, Distefano FA, Rizzo G. Effects of coronavirus 19 pandemic on maternal anxiety during pregnancy: a prospective observational study. *J Perinat Med.* 2020;48:545–550.
  29. Kochhar DM, Penner JD, Knudsen TB. Embryotoxic, teratogenic, and metabolic effects of ribavirin in mice. *Toxicol Appl Pharmacol.* 1980;52(1):99–112.
  30. Mulangu S, Dodd LE, Davey Jr RT, et al. A randomized, controlled trial of Ebola virus disease therapeutics. *N Engl J Med.* 2019;381(24):2293–2303.
  31. Tookey PA, Thorne C, van Wyk J, Norton M. Maternal and foetal outcomes among 4118 women with HIV infection treated with lopinavir/ritonavir during pregnancy: analysis of population-based surveillance data from the national study of HIV in pregnancy and childhood in the United Kingdom and Ireland. *BMC Infect Dis.* 2015;16(1):65.
  32. Favilli A, Mattei Gentili M, Raspa F, et al. Effectiveness and safety of available treatments for COVID-19 during pregnancy: a critical review. *J Matern Fetal Neonatal Med.* 2020;1–14.
  33. Lau JT, Yang X, Pang E, et al. SARS-related perceptions in Hong Kong. *Emerg Infect Dis.* 2005;11(3):417–424.
  34. Gildner TE, Thayer ZM. Birth plan alterations among American women in response to COVID-19. *Health Expect.* 2020; 23(4):969–971.
  35. Taubman-Ben-Ari O, Chasson M, Abu Sharkia S, Weiss E. Distress and anxiety associated with COVID-19 among Jewish and Arab pregnant women in Israel. *J Reprod Infant Psychol.* 2020;38(3):340–348.
  36. Dagklis T, Tsakiridis I, Mamopoulos A, Athanasias A, Papazisis G. Anxiety During Pregnancy in the Era of the COVID-19 Pandemic. *SSRN Electronic Journal.* 2020;75(10):611–623.
  37. Liu X, Chen M, Wang, Y, et al. Prenatal anxiety and obstetric decisions among pregnant women in Wuhan and Chongqing during the COVID-19 outbreak: a cross-sectional study. *BJOG: Int J Gynecol Obstet.* 2020; 127(10):1229–1240.
  38. Wilcox AJ, Skjaerven R. Birth weight and perinatal mortality: the effect of gestational age. *Am J Public Health.* 1992;82(3):378–382.
  39. Coronavirus disease (COVID-19). World Health Organization site. <https://www.who.int/emergencies/diseases/novel-coronavirus-2019/question-and-answers-hub/q-a-detail/coronavirus-disease-covid-19>. Accessed December 4, 2020.
  40. Azlan AA, Hamzah MR, Sern TJ, Ayub SH, Mohamad E. Public knowledge, attitudes and practices towards COVID-19: A cross-sectional study in Malaysia. *Plos One.* 2020;15(5):e0233668.
  41. Updated WHO recommendations for international traffic in relation to COVID-19 outbreak. World Health Organization site. <https://www.who.int/news-room/articles-detail/updated-who-recommendations-for-international-traffic-in-relation-to-covid-19-outbreak/>. Accessed December 4, 2020.
  42. Everyone Coming From Abroad Should Follow the 14-Day Rule. T.C. Sağlık Bakanlığı. <https://www.saglik.gov.tr/EN,64511/quoteveryone-coming-from-abroad-should-follow-the-14-day-rulequot.html>. Accessed December 4, 2020.
  43. Chen H, Guo J, Wang, C, et al. Clinical characteristics and intrauterine vertical transmission potential of COVID-19 infection in nine pregnant women: a retrospective review of medical records. *The Lancet.* 2020;395(10226):809–815.
  44. Di Mascio D, Saccone G, Sen C, et al. WAPM (The World Association of Perinatal Medicine) working group on COVID-19. Maternal and Perinatal Outcomes of Pregnant Women with SARS-COV-2 infection. *Ultrasound Obstet Gynecol.* 2020; doi: 10.1002/uog.23107.
  45. Karavadra B, Stockl A, Prosser-Snelling E, Simpson P, Morris E. Women's perceptions of COVID-19 and their healthcare experiences: a qualitative thematic analysis of a national survey of pregnant women in the United Kingdom. *BMC Pregnancy Childbirth.* 2020; 20(1):1–8.
  46. Lubbe W, Botha E, Niela-Vilen H, Reimers P. Breastfeeding during the COVID-19 pandemic—a literature review for clinical practice. *Int Breastfeed J.* 2020;15(1):1–9.
  47. Genel Koronavirüs Tablosu. T.C Sağlık Bakanlığı. <https://covid19.saglik.gov.tr/TR-66935/genel-koronavirus-tablosu.html>. Accessed December 4, 2020.
  48. Gün Sokağa Çıkma Yasağı Bu Gece Saat 24.00 İtibarıyla Sona Eriyor. T.C İçişleri Bakanlığı. <https://www.icisleri.gov.tr/2-gunluk-sokaga-cikma-yasagi-bu-gece-saat-2400-itibariyla-sona-eriyor>. Accessed December 4, 2020.



ORIGINAL PAPER

Yaprak Donmez Cakil <sup>1,2(ABCDEFGH)</sup>, Zeynep Gunes Ozunal <sup>2,3(ABCDEFG)</sup>,  
Damla Gokceoglu Kayalı <sup>2(BC)</sup>, Ranan Gulhan Aktas <sup>1,2(FH)</sup>

## The expression of CD44, CD90 and CD133 in response to cisplatin in hepatocellular cancer cells

<sup>1</sup> Department of Histology and Embryology, Faculty of Medicine, Maltepe University, Istanbul, Turkey

<sup>2</sup> Cancer and Stem Cell Research Center, Faculty of Medicine, Maltepe University, Istanbul, Turkey

<sup>3</sup> Department of Medical Pharmacology, Faculty of Medicine, Maltepe University, Istanbul, Turkey

### ABSTRACT

**Introduction.** Cancer is a leading cause of mortality. Hepatocellular cancer is one of the malignancies associated with poor outcome and resistance to pharmacotherapy. Cancer stem cells (CSCs) contribute to resistance to therapy and hence lead to the treatment failure of tumors.

**Aim.** This study aims to explore the expression of CSCs in response to cisplatin treatment in HepG2 hepatocellular cancer cell line.

**Material and methods.** Cell proliferation test, CCK-8, was used to evaluate the cell proliferation following cisplatin treatment for 72 hours. The expressions of CSC markers CD44, CD90, and CD133 were assessed by flow cytometric analysis.

**Results.** The results showed a dose-dependent decrease in cell proliferation and increased expression of CSC markers CD44 and CD90 in response to cisplatin.

**Conclusion.** Understanding the roles of CSC markers may point to new targets and therapeutic strategies to predict and overcome cisplatin resistance.

**Keywords.** cancer, cisplatin, hepatocellular, stem cells

### Introduction

Cancer is a leading cause of mortality despite evolving strategies to treat. The mainstream treatment approach is surgery, radiotherapy, and/or pharmacotherapy. Non-response to pharmacotherapy might be associated with drug resistance, which contributes to failure in the treatment. Drug resistance is a multifactorial phenomenon that involves patient-related factors, tumor-related factors, and

surrounding factors.<sup>1</sup> Intrinsic factors or acquired factors during the pharmacotherapy may alter drug response.<sup>2</sup>

Cisplatin (CIS) is the first metal-based antineoplastic drug, which is still one of the most widely used platinum-based anticancer agents in various types of solid cancers.<sup>3</sup> Co-administration of cisplatin with other drugs has clinical importance due to the decreased toxicity and drug resistance.<sup>4</sup>

**Corresponding author:** Zeynep Gunes Ozunal, e-mail: [zeynep.ozunal@maltepe.edu.tr](mailto:zeynep.ozunal@maltepe.edu.tr)

**Participation of co-authors:** A – Author of the concept and objectives of paper; B – collection of data; C – implementation of research; D – elaborate, analysis and interpretation of data; E – statistical analysis; F – preparation of a manuscript; G – working out the literature; H – obtaining funds

Received: 23.11.2020 | Accepted: 14.12.2020

Publication date: March 2021

Hepatocellular cancer (HCC), the most frequent type of primary liver cancer, is one of the neoplasms associated with poor outcomes, especially for its non-surgically removable advanced stage. Poor outcome is mainly due to the potential resistance to tumor pharmacotherapy.<sup>5</sup> Therefore, different administration routes are applied to increase the efficacy of the treatment and decrease systemic toxicity. CIS is within the therapeutic approaches with direct hepatic arterial infusion.<sup>6</sup> CIS is still explored for combination therapies with other drugs to ameliorate the efficacy in HCC.

Increasing evidence supports the presence of a small subset of cancer cells with self-renewal and differentiation properties, the so-called cancer stem cells (CSCs). In the liver, CSCs show tumorigenicity and metastasis. Surface molecules; MDR, CD13, CD44, CD45, CD90, CD105, CD133, CD24, EPCAM are linked to CSC traits in HCC.<sup>7,8</sup> CD44, a transmembrane glycoprotein, is the most commonly observed CSC marker.<sup>9</sup> Tumorigenic capacity, an important feature of cancer cells, is associated with CD90 presence in HCC cell lines.<sup>10</sup> Furthermore, cisplatin resistance is highly associated with the biomarker CD133 in various cancers.<sup>11</sup> Overexpression of the CSC markers has been reported to be associated with poorer response to treatment in HCC patients and might have a role in the prediction of drug response.<sup>12</sup>

## Aim

This study aimed to investigate the roles of CD44, CD90 and CD133 markers in cisplatin response in HCC by exploring their dose-dependent expression in HepG2 cells.

## Material and methods

### Cell culture

Human hepatocellular carcinoma cell line HepG2 (American Type Culture Collection) was cultured in 10% fetal bovine serum (PAN-Biotech GmbH, Germany), and 1% antibiotics (streptomycin 10 mg/ml, penicillin 10.000 U/ml, PAN-Biotech GmbH, Germany) containing Dulbecco's Modified Eagle's Medium (Biosera LM-T1720/100, France). Cells were incubated at 37°C in a CO<sub>2</sub> incubator (5%). When they reach 70-80% confluency, they are subcultured with trypsinization.

### CCK8 cell proliferation test

The effect of cisplatin (Glentham Life Sciences, UK) on cell proliferation was determined with Cell Counting Kit-8 (CCK8, Abbkine, USA). CIS concentration ranged between 30-4 µM with a 3/4 dilution ratio. Cells were incubated for 72 hours after treatments. The optical density of soluble CCK-8 material in each sample is measured with a Synergy Microplate Reader (BioTek, Japan). Each concentration was repeated four times within the plate and three independent experiments were performed.

### Determination of cancer stem cell marker expressions by flow cytometry

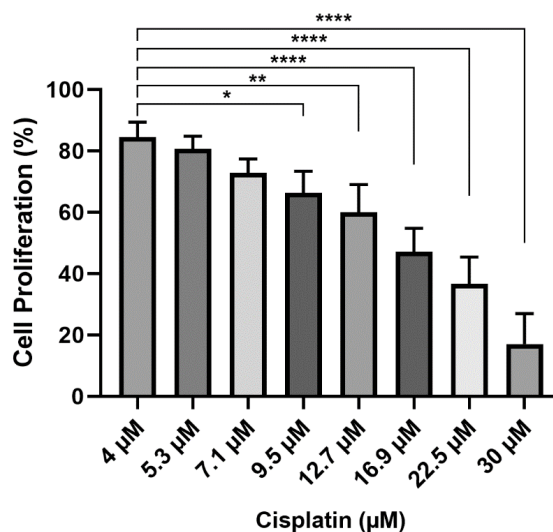
Following incubation with CIS for 72 hours, drug administered cells and control group were harvested and incubated with BB515 labeled-CD44 (1: 100 dilution), PE-labeled CD133 (1:50 dilution), and APC labeled-CD90 (1:50 dilution) (BD Pharmingen, BD Biosciences, USA). After 30 minutes of incubation at RT, cells were washed with PBS. The pellet was resuspended in PBS and the measurements were carried out in a BD AccuriC6 + flow cytometer (BD Biosciences, USA). At least 20.000 events were collected. The results were analyzed using BD Accuri C6 + software and depicted as dot plots and overlay histograms.

### Statistical analysis

All data are the mean of the three independent experiments. CCK8 cell proliferation test results are shown as mean ± standard deviation (SD). Results of CSC marker expression are shown as mean ± standard error of the means (SEM). One-way ANOVA and posthoc Tukey tests were used to identify statistical significance among the groups. GraphPad Prism V.8.2.0 was used for conducting the statistical tests and creating the figures.

## Results

### Effect of cisplatin on the proliferation of HepG2 cells



**Fig. 1.** Effect of treatment with increasing cisplatin doses (µM) for 72 h on HepG2 cell proliferation (%). Statistical evaluation was carried out by one-way ANOVA and post-hoc Tukey analyses were performed. \*P<0.05; \*\*P<0.01; \*\*\*P<0.001, \*\*\*\*P<0.0001 compared with proliferation at 4 µM CIS.

The incubation with decreasing doses of CIS (30-4 µM) for 72 hours exerted antiproliferative effects when compared to the control group (Figure 1). The inhibition was dose-dependent. The effect of the lowest administered

dose, 4  $\mu\text{M}$ , was compared with that of the increasing doses. CIS at 5.3  $\mu\text{M}$  and 7.1  $\mu\text{M}$  did not exert a significant decrease in cell proliferation when compared with CIS at 4  $\mu\text{M}$ . Starting with a dose of 9.5  $\mu\text{M}$ , CIS inhibited cell proliferation significantly in comparison to 4  $\mu\text{M}$ .

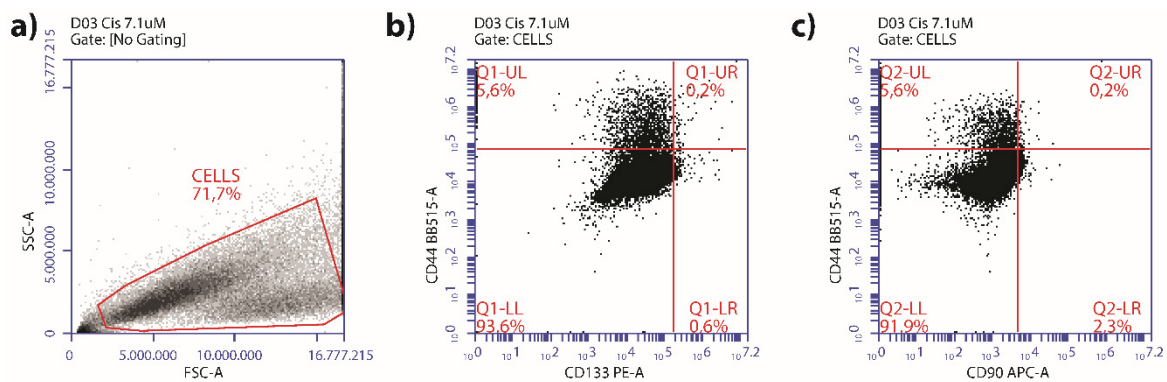
Administration of 4  $\mu\text{M}$ , 5.3  $\mu\text{M}$ , and 7.1  $\mu\text{M}$  CIS resulted in 84.5%, 80.6%, 72.9% viability respectively. The highest dose (30  $\mu\text{M}$ ) exerted %17 viability.

**Effect of cisplatin on CD133, CD44 and CD90 expressions in HepG2 cells**

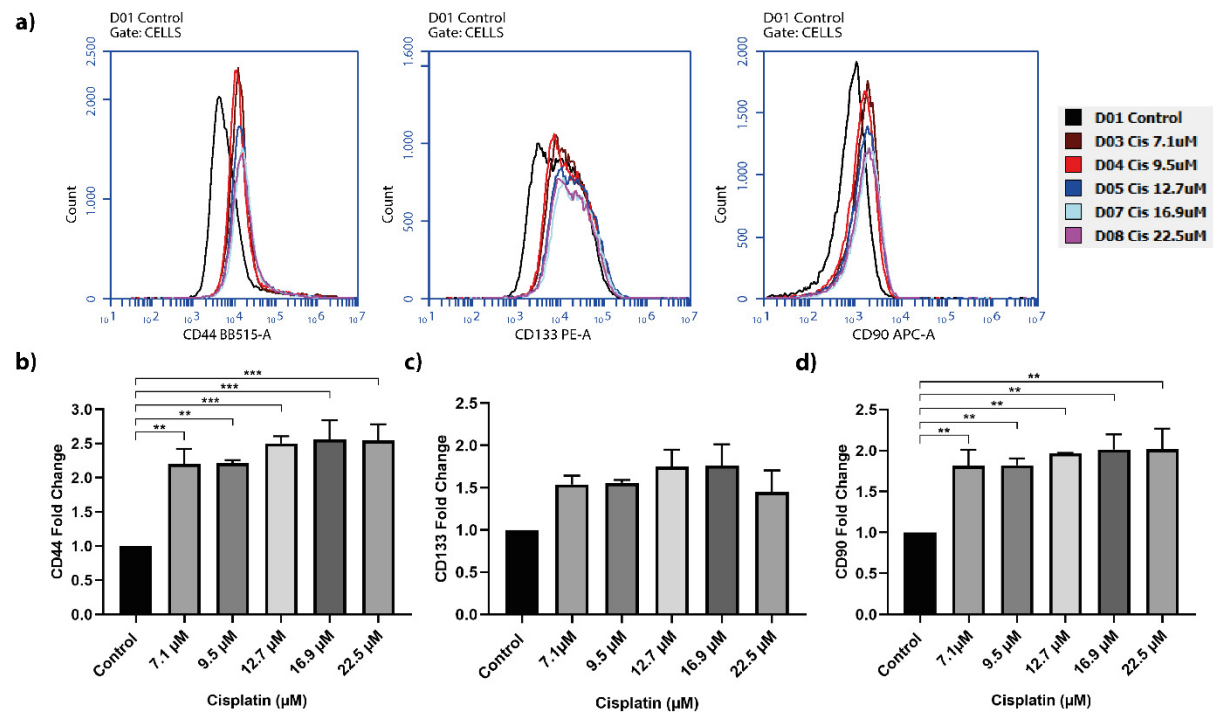
CIS was administered to HepG2 cells at the doses between 7.1  $\mu\text{M}$  and 22.5  $\mu\text{M}$  for 72 hours and the expressions of the CSC markers were analysed by flow

cytometry. After treatment with 30  $\mu\text{M}$  CIS, cells were not enough in number for assessing flow cytometric analysis. Representative dot plots for gating of HepG2 cells and CSC marker expressions are given in Figure 2. Representative overlay histograms and bar graphs demonstrating changes in expressions of CSC markers as fold changes are shown in Figure 3.

CD 44 expression increased in response to the cisplatin doses from 7.1  $\mu\text{M}$  to 22.5  $\mu\text{M}$  following incubation for 72 h. The highest CD44 expression was obtained after treatment with 16.9  $\mu\text{M}$  CIS. A more significant increase in comparison to the control group was observed at 12.7  $\mu\text{M}$  and 16.9  $\mu\text{M}$  CIS treatments than 7.1  $\mu\text{M}$  and 9.5  $\mu\text{M}$  CIS treatments.



**Fig. 2.** Representative dot plots illustrate the gating of HepG2 cells (a) and expression of CSC markers (b and c).



**Fig. 3.** Representative overlay histograms (a) and bar graphs (b-d) demonstrate the changes in the expressions of CSC markers. Median fluorescence values were obtained with flow cytometric analysis and fold changes were calculated. Statistical evaluation was carried out by one-way ANOVA and post-hoc Tukey analyses were performed. \* $P < 0.05$ ; \*\* $P < 0.01$ ; \*\*\* $P < 0.001$ , \*\*\*\* $P < 0.0001$  compared with control group.

CD 90 expression significantly increased after treatment with CIS at various doses. The groups did not differ significantly and the increase was not dose-dependent.

Unlike CD44 and CD90, the expression of CD133 was comparable with the control group. Although there was an increase in CD133 treatment after CIS treatment, the change was not significant. The effects of the varying doses were comparable with each other.

## Discussion

In our study, CIS decreased proliferation in a dose-dependent manner and induced the expressions of CD44 and CD90 but not that of CD133 significantly in hepatocellular cancer cells. These results support that CSCs may play a role in the viability of HCC cells after CIS treatment. CIS was previously shown to increase the fraction of CSCs in head and neck cancer and the researchers suggested the emergence of CSCs as the underlying mechanism for CIS resistance.<sup>13</sup> In hepatoblastoma, a childhood liver cancer, it was clinically shown that increased expression of CSC markers CD44, CD90, and CD133 contributes to reduced survival.<sup>14</sup>

HCC cells demonstrated increased expression of CD44 in response to CIS in a dose-dependent manner. In the lung cancer cells, CIS resistance was decreased with the CD44 knockdown approach.<sup>15</sup> With a parallel aspect, Yin et al. reported that downregulation of CD44 inhibits lung cancer cells and the inhibition is more pronounced when combined with CIS.<sup>16</sup> In another study on HCC cell line, Huh7, the CD44 knockout cells demonstrated that CD44 is involved in the maintenance of CSCs. CD44 seems to be a possible target to overcome CIS resistance also in HCC.<sup>9</sup>

CIS treatment at different doses led to an increase in CD90 expression independent of the dose. Within many CSC markers, CD90 is pronounced as the liver stem cell marker.<sup>10</sup> Wang et al. obtained chemoresistant cancer cells by applying a variety of drugs including cisplatin as single agents or in combination. The researchers showed that CD90 expression increases with drug resistance in PLC, another hepatocellular cancer cell line.<sup>17</sup> Clinically, CD90 expression is significantly associated with rapid recurrence and poor survival in HCC.<sup>18</sup> Moreover, poor response to sorafenib is associated with CD90 overexpression in HCC patients.<sup>12</sup> CD90 is suggested to be a predictor biomarker for therapy.

CD133 expression did not increase significantly following the CIS administration. On the other hand, Zhang et al. induced ALDH1 and CD133 expressions in HepG2 cells using 0-5 µg/mL CIS.<sup>19</sup> Although we observed an increase in CD90 expression, in our study this increase was not found significant. In gastric cancer stem cells, CD133 was found to induce CIS resistance by increasing cell proliferation, anti-apoptosis, and autophagy

abilities.<sup>11</sup> In laryngeal cancer, CD133 suppression with curcumin induces CIS sensitivity.<sup>20</sup> Suetsugu et al. examined CSC markers in three hepatocellular cell lines. While HepG2 or Hc cell lines were not stained with anti-CD133 antibody, expression was detected in Huh-7 cells.<sup>21</sup> Our results show the tendency for a change in CD133 expression, yet this trend did not reach statistical significance.

Subpopulations that correspond to CSCs were shown in HCC cell lines including Huh7 and PLC/PRF/5 cells.<sup>22</sup> Cells with CSC properties were detected in several cisplatin resistant cell lines.<sup>23,24</sup> The present study presents increased expression for CSC markers CD44 and CD90 after treatment with cisplatin. Studies on cultured cells isolated from primary tumors would be beneficial to further clarify the role of CSCs in tumorigenicity.

## Conclusion

Accumulating evidence prompts the use of the CSCs as an important therapeutic target in HCC. Drug resistance is an important obstacle in pharmacotherapy especially in HCC and exploring drug-resistance related to CSC may lead to new targets. Highlighting the underlying mechanisms is beneficial for the development of novel therapies and might provide a strategy to predict the drug response and overcome the non-response cisplatin treatment.

## Acknowledgement

This study was funded by Maltepe University Research Project Council (Grant date 18.02.2019).

## References

1. Alfarouk KO, Stock C-M, Taylor S, et al. Resistance to cancer chemotherapy: failure in drug response from ADME to P-gp. *Cancer Cell Int.* 2015;15(1):71.
2. Wang X, Zhang H, Chen X. Drug resistance and combating drug resistance in cancer. *Cancer Drug Resist.* 2019;2:141-160.
3. Ghosh S. Cisplatin: The first metal based anticancer drug. *Bioorg Chem.* 2019;88:102925.
4. Dasari S, Tchounwou PB. Cisplatin in cancer therapy: molecular mechanisms of action. *Eur J Pharmacol.* 2014;740:364-378.
5. Marin JJ, Macias RI, Monte MJ, et al. Molecular bases of drug resistance in hepatocellular carcinoma. *Cancers.* 2020;12(6):1663.
6. Osaki A, Suda T, Kamimura K, et al. A safe and effective dose of cisplatin in hepatic arterial infusion chemotherapy for hepatocellular carcinoma. *Cancer Med.* 2013;2(1):86-98.
7. Schulte L-A, López-Gil JC, Sainz B, Hermann PC. The Cancer Stem Cell in Hepatocellular Carcinoma. *Cancers.* 2020;12(3):684.
8. Wang K, Sun D. Cancer stem cells of hepatocellular carcinoma. *Oncotarget.* 2018;9(33):23306.

9. Asai R, Tsuchiya H, Amisaki M, et al. CD44 standard isoform is involved in maintenance of cancer stem cells of a hepatocellular carcinoma cell line. *Cancer Med.* 2019;8(2):773-782.
10. Yang ZF, Ho DW, Ng MN, et al. Significance of CD90+ cancer stem cells in human liver cancer. *Cancer cell.* 2008;13(2):153-166.
11. Lu R, Zhao G, Yang Y, Jiang Z, Cai J, Hu H. Inhibition of CD133 overcomes cisplatin resistance through inhibiting PI3K/AKT/mTOR signaling pathway and autophagy in CD133-positive gastric cancer cells. *Technol Cancer Res Treat.* 2019;18:1533033819864311.
12. Kim BH, Park J-W, Kim JS, Lee S-K, Hong EK. Stem Cell Markers Predict the Response to Sorafenib in Patients with Hepatocellular Carcinoma. *Gut Liver.* 2019;13(3):342-348.
13. Nör C, Zhang Z, Warner KA, et al. Cisplatin induces Bmi-1 and enhances the stem cell fraction in head and neck cancer. *Neoplasia.* 2014;16(2):137-146.
14. Bahnassy AA, Fawzy M, El-Wakil M, Zekri A-RN, Abdel-Sayed A, Sheta M. Aberrant expression of cancer stem cell markers (CD44, CD90, and CD133) contributes to disease progression and reduced survival in hepatoblastoma patients: 4-year survival data. *Transl Res.* 2015;165(3):396-406.
15. Quan YH, Lim J-Y, Choi BH, et al. Self-targeted knock-down of CD44 improves cisplatin sensitivity of chemoresistant non-small cell lung cancer cells. *Cancer Chemother Pharmacol.* 2019;83(3):399-410.
16. Yin J, Zhang H, Wu X, et al. CD44 inhibition attenuates EGFR signaling and enhances cisplatin sensitivity in human EGFR wild-type non-small-cell lung cancer cells. *Int J Mol Med.* 2020;45(6):1783-1792.
17. Wang XQ, Ongkeko WM, Chen L, et al. Octamer 4 (Oct4) mediates chemotherapeutic drug resistance in liver cancer cells through a potential Oct4–AKT–ATP-binding cassette G2 pathway. *Hepatology.* 2010;52(2):528-539.
18. Liu Y-C, Yeh C-T, Lin K-H. Cancer Stem Cell Functions in Hepatocellular Carcinoma and Comprehensive Therapeutic Strategies. *Cells.* 2020;9(6):1331.
19. Zhang H, Chang W, Li X, Zhang N, Kong J, Wang Y. Liver cancer stem cells are selectively enriched by low-dose cisplatin. *Braz J Med Biol Res.* 2014;47(6):478-482.
20. Zhang H, Yu T, Wen L, Wang H, Fei D, Jin C. Curcumin enhances the effectiveness of cisplatin by suppressing CD133+ cancer stem cells in laryngeal carcinoma treatment. *Exp Ther Med.* 2013;6(5):1317-1321.
21. Suetsugu A, Nagaki M, Aoki H, Motohashi T, Kunisada T, Moriwaki H. Characterization of CD133+ hepatocellular carcinoma cells as cancer stem/progenitor cells. *Biochem Biophys Res Commun.* 2006;351(4):820-824.
22. Chiba T, Kita K, Zheng YW, Yokosuka O, Saisho H, Iwama A, Nakauchi H, Taniguchi H. Side population purified from hepatocellular carcinoma cells harbors cancer stem cell-like properties. *Hepatology.* 2006;44(1):240-251.
23. Wiechert A, Saygin C, Thiagarajan PS, Rao VS, Hale JS, Gupta N, Hitomi M, Nagaraj AB, DiFeo A, Lathia JD, Reizes O. Cisplatin induces stemness in ovarian cancer. *Oncotarget.* 2016;7(21):30511-30522.
24. Thakur B, Ray P. Cisplatin triggers cancer stem cell enrichment in platinum-resistant cells through NF- $\kappa$ B-TNF $\alpha$ -PIK3CA loop. *J Exp Clin Cancer Res.* 2017;36(1):164.



ORIGINAL PAPER

Dmitriy Nosivets <sup>1(ABCDEFGH)</sup>, Eulalia Montell <sup>2(EFG)</sup>, Valentine Opryshko <sup>1(AD)</sup>

## Histological changes following the administration of two different chondroitin sulfate products in experimental osteoarthritis models in rats

<sup>1</sup> Dnipropetrovsk Medical Academy of the Ministry of Health of Ukraine, Dnipro, Ukraine

<sup>2</sup> Pre-Clinical R&D Area, Pharmascience Division, Bioibérica, S.A.U., Barcelona, Spain

### ABSTRACT

**Introduction.** Osteoarthritis (OA) is generally a progressive disease that affects synovial joints, resulting in abnormalities to articular cartilage subchondral bone, synovium, and adjacent soft tissues.

**Aim.** The purpose of this work was to examine the histological changes in knee cartilage and bone following the administration of two different chondroitin sulfate products in two experimental OA models in rats.

**Material and methods.** OA was induced in rats by either a single injection of mono-iodoacetate or four once-weekly injections of dexamethasone. 70 adult rats were included: 30 received mono-iodoacetate, 30 received dexamethasone and the 10 remaining controls received no injection. Samples of knee bone and cartilage were then analyzed histologically.

**Results.** Animals with OA that received CS had significantly less inflammation, improved motor activity, and better analgesia compared with those that did not receive CS, with little difference between products. Histologically, both products reduced the signs of OA and resulted in the activation of regenerative processes of cartilage and bone and stimulation of proliferation and formation of amorphous material.

**Conclusion.** These results substantiate the importance of using high-quality pharmaceutical-grade CS to ensure optimal efficacy and safety of the final product in patients with OA.

**Keywords.** chondroitin sulfate, chondroprotection, osteoarthritis

### Introduction

Osteoarthritis (OA) is generally a progressive disease that affects synovial joints, resulting in abnormalities to articular cartilage, subchondral bone, synovium, and adjacent soft tissues.<sup>1,2</sup> It has been estimated to affect over 40 million people in Europe, resulting in reduced quality

of life and significant healthcare costs.<sup>3</sup> Treatment options include non-pharmacological interventions (e.g. exercise, weight loss) and pharmacological treatments.<sup>4,5</sup> Guidelines from the European Society for Clinical and Economic Aspects of Osteoporosis and Osteoarthritis (ESCEO) for patients with knee osteoarthritis suggest the

**Corresponding author:** Dmitriy Nosivets, e-mail: [dsnosivets@ukr.net](mailto:dsnosivets@ukr.net)

**Participation of co-authors:** A – Author of the concept and objectives of paper; B – collection of data; C – implementation of research; D – elaborate, analysis and interpretation of data; E – statistical analysis; F – preparation of a manuscript; G – working out the literature; H – obtaining funds

Received: 11.10.2020 | Accepted: 1.12.2020

Publication date: March 2020

following – escalating – pharmaceutical options: Symptomatic Slow-Acting Drugs in Osteoarthritis (SYSADOAs), e.g. glucosamine sulfate or chondroitin sulfate (CS); paracetamol; non-steroidal anti-inflammatory drugs; intra articular injections hyaluronic acid and/or corticosteroids; and opioids.<sup>5</sup>

CS, which is a component of cartilage and bone, has been widely tested as a treatment for osteoarthritis.<sup>2</sup> As recently reviewed by Hochberg et al., various *in vitro* and *in vivo* animal studies have shown that CS has anti-inflammatory and anti-apoptotic effects; exerts a beneficial effect on the metabolism of chondrocytes and subchondral bone cells; and reduces cartilage destruction.<sup>2</sup> Meta-analyses of clinical studies have also shown that CS can result in a reduction in joint space width decline and pain.<sup>6,7</sup> However, as recently reviewed by Martel-Pelletier et al., not all CS products are equivalent. CS is a complex, heterogeneous polysaccharide that is extracted from the cartilage of various animals using a variety of extraction processes.<sup>8</sup> As such, different CS products can have different CS content, structure, and molecular weight.<sup>9</sup> This variability could compromise the efficacy and safety of the final product. For this reason, it is very important that patients use a high-quality, pharmaceutical-grade CS as has been used in clinical trials in patients with osteoarthritis, and which has been demonstrated to be effective and safe.<sup>8,10,11</sup>

## Aim

The purpose of this work was to examine the histological changes in knee cartilage and bone following the administration of two different CS products in two experimental osteoarthritis models in rats.

## Material and methods

### Design

A total of 70 healthy adult mongrel white rats (aged 10-12 weeks; weight 180-230 g) that passed acclimatization for 10 days were randomized (on Day 0) into seven groups of 10 animals (5 male and 5 female). There was one control group and six experimental groups, as listed in Fig. 1.

	Days				
	0	7	14	28–55	56
Control (n = 10)	–	–	–	–	Sacrifice
MIA–noCS (n = 10)	MIA	–	–	–	Sacrifice
MIA–CS <sub>#1</sub> (n = 10)	MIA	–	–	Daily CS <sub>#1</sub>	Sacrifice
MIA–CS <sub>#2</sub> (n = 10)	MIA	–	–	Daily CS <sub>#2</sub>	Sacrifice
DEX–noCS (n = 10)	DEX	DEX	DEX	–	Sacrifice
DEX–CS <sub>#1</sub> (n = 10)	DEX	DEX	DEX	Daily CS <sub>#1</sub>	Sacrifice
DEX–CS <sub>#2</sub> (n = 10)	DEX	DEX	DEX	Daily CS <sub>#2</sub>	Sacrifice

**Fig. 1.** Study design – CS<sub>#1</sub> chondroitin sulfate (Artedja Injections), CS<sub>#2</sub> chondroitin sulfate (Mukosat neo), DEX dexamethasone, MIA mono-iodoacetate

### Ethics approval

The Committee on Bioethics of the SI “Dnipropetrovsk Medical Academy of the Ministry of Health of Ukraine” approved the study protocol and all procedures related to the maintenance of the animals, their humane treatment, and their use in the experiments. These also complied with Good Laboratory Practice requirements and the European Convention for the Protection of vertebrate animals used for experimental and other scientific purposes.

### Osteoarthritis models

Three groups of rats had osteoarthritis induced by mono-iodoacetate (MIA), and three groups using systemic dexamethasone (DEX) suppression (Fig. 1). The MIA osteoarthritis model involved a single MIA injection (3 mg in 50 µL of sterile saline) into the right hind leg knee joint, as described by Guingamp et al. on Day 0.<sup>12,13</sup> The DEX suppression osteoarthritis model involved three intramuscular injections of DEX solution (7 mg/kg) into the femoral muscle on Days 0, 7 and 14 (Fig. 1).

### Chondroitin sulfate administration

CS<sub>#1</sub> was Artedja Injections (PRJSC “Fitofarm”, Ukraine), whose raw material is CS produced by Bioibérica S.A.U. (Barcelona, Spain). CS<sub>#2</sub> was Mukosat neo (RUE Belmedpreparaty, Republic of Belarus). Both products contain chondroitin-4-sulfate and chondroitin-6-sulfate of bovine origin. CS<sub>#1</sub> is highly purified (99.9%) and has an average molecular weight of 15.1 kDa. This product has been approved as a prescription treatment for OA in many European countries. CS<sub>#2</sub> has a purity of 99.4% and a lower molecular weight (10.3 kDa). Characteristics of both raw materials (for the specific batches used in this study) are detailed in Table 1.

**Table 1.** Chondroitin sulfate characteristics

Characteristic	CS <sub>#1</sub>	CS <sub>#2</sub>
Species	Bovine	Bovine <sup>a</sup>
CS content (%)	99.9	99.4
Molecular weight (kDa)	15.1	10.3
Intrinsic viscosity (m <sup>3</sup> /kg)	0.040	0.051
Chlorides (%)	0.34	0.0167
Free sulfates (%)	0.14	0.035
Oxalate (%)	0.01	0.0040
ΔDisaccharide 0-5 (%)	5.7	5.5
ΔDisaccharide 4-5 (%)	62.8	58.4
ΔDisaccharide 6-5 (%)	31.5	28.8

CS chondroitin sulfate, CS<sub>#1</sub> chondroitin sulfate (Artedja Injections), CS<sub>#2</sub> chondroitin sulfate (Mukosat neo).

<sup>a</sup>Source assumed to be bovine based on disaccharide composition.

Both products were solutions for injection in 2 mL ampoules containing 200 mg CS (100 mg/mL). Animals in the relevant groups (see Fig. 1) were injected intramuscularly with one of the CS products (35 mg/kg/day) during Days 28-56 (Fig. 1). This dose was based on the experience of the team and recommendations from the Center for Drug Evaluation and Research Ministry of Health of Ukraine.<sup>14-18</sup>

### Physical parameters

Four rats per group were assessed for the influences of CS<sub>#1</sub> and CS<sub>#2</sub> on knee size (MIA model only). The knees were measured (largest circumference) at baseline and Days 28 and 56 using micrometer engineering. Four rats per group were assessed for the influences of CS<sub>#1</sub> and CS<sub>#2</sub> on activity and their analgesic effect (MIA and DEX models). Activity was assessed on Days 28 and 56 by placing the rats into a 1 m×1 m area that had been divided into 16 squares, each with a 3-cm diameter hole. The following parameters were assessed during 2 minutes: the number of borders crossed (horizontal motor activity), the number of hind-leg rises (vertical motor activity), the number of burrows (i.e. looks into the holes; research activity), the number of defecation acts (emotional activity), and the number of grooming acts. Analgesia was assessed on Day 56 by immersing the tails 3 cm into hot water (50°C) and measuring the time to tail flick.

### Sectioning and Histology

All animals were killed according to Ethical Approval on Day 57 by intraperitoneal administration of a thiopental sodium solution (40 mg/kg body weight) and samples of bone and cartilage from the right knees were taken. Tissue samples were fixated using 10 % neu-

tral formalin for 5-7 days. They were then decalcified using 10 % nitric acid and embedded in celloidin-paraffin. A microtome was used to prepare thin slices (6-8 µm), which were stained using hematoxylin-eosin. Microphotography was performed using a Ulab XY-B2T microscope.

### Statistical analysis

Physical parameters are reported as means ± errors. Depending on the normality of the distribution (as assessed using the Shapiro-Wilk test) and the groups being compared, the Student's t-test, the paired t-test, the Mann-Whitney U-test, or the paired Wilcoxon test were generally used. For knee circumference, a one-way dispersion analysis and Duncan's test were used. The level for significance was taken to be  $P < 0.05$ . Statistical processing was performed using STATISTICA 6.1 software product provided (StatSoft Inc., serial No AGAR909E-415822FA).

## Results

### Physical parameters

Mean knee circumference increased by 37% from baseline to Day 28 in the MIA-noCS group ( $P < 0.05$ ). On Day 56, rats in the MIA-CS<sub>#1</sub> and MIA-CS<sub>#2</sub> groups had smaller knees than those in the MIA-noCS group (-22% and -18%, respectively; both  $P < 0.05$ ) (Table 2), showing an anti-inflammatory effect of both CS products.

On Days 28 and 56, motor activity was reduced in the MIA-noCS and DEX-noCS groups compared to Control rats (-18 to -55%;  $P < 0.05$ ) (Table 2). On Day 56, rats in the MIA-CS<sub>#1</sub> and MIA-CS<sub>#2</sub> groups had better motor activity than those in the MIA-noCS group (25-35% improvement;  $P < 0.05$ ); those in the DEX-CS<sub>#1</sub> and DEX-CS<sub>#2</sub> groups had only slightly bet-

**Table 2.** Knee circumference, motor activity (squares visited and hind-leg stands), research activity (burrows), emotional activity (defecation acts), grooming acts, and analgesia (time to tail flick after immersion in hot water) on Day 56

	Control 1 (n = 4)	MIA-noCS (n = 4)	MIA-CS <sub>#1</sub> (n = 4)	MIA-CS <sub>#2</sub> (n = 4)	Control 2 (n = 4)	DEX-noCS (n = 4)	DEX-CS <sub>#1</sub> (n = 4)	DEX-CS <sub>#2</sub> (n = 4)
Knee circumference (mm)	23.8±0.4 <sup>a</sup>	34.5±0.8*	26.8±0.6**	28.2±1.1**	NA	NA	NA	NA
Borders crossed (n)	14.9±0.5	9.6±0.5*	12.9±0.6**	12.7±0.6**	19.2±0.3	14.3±0.5 <sup>†</sup>	15.9±0.8	15.8±0.8
Hind-leg stands (n)	6.5±0.5	2.9±0.3*	3.7±0.2**	3.9±0.4**	7.9±0.4	6.2±0.6 <sup>†</sup>	6.9±0.4	7.0±0.5
Burrows (n)	1.1±0.9	1.0±0.7	1.1±0.8	1.2±1.0	1.3±1.1	1.1±0.7	1.2±0.9	1.2±1.1
Defecation acts (n)	1.8±1.2	1.4±1.0	1.7±1.1	1.6±1.2	2.3±1.3	1.9±1.4	2.2±1.6	2.1±1.2
Grooming acts (n)	12.4±3.9	11.3±3.6	12.6±4.2	13.1±3.8	12.4±3.9	11.3±3.6	12.6±4.2	13.1±3.8
Time to tail flick (s)	113.5±0.6	91.7±0.5*	106.0±1.5**	105.0±1.5**	102.9±0.7	87.6±1.0 <sup>†</sup>	102.0±0.7 <sup>††</sup>	105.4±1.2 <sup>††</sup>

Data are mean ± error. CS<sub>#1</sub> chondroitin sulfate (Artedja Injections), CS<sub>#2</sub> chondroitin sulfate (Mukosat neo), MIA mono-iodoacetate, NA not available, noCS no chondroitin sulfate administered

<sup>a</sup>This value was a baseline measurement in the MIA-noCS group; all other values in the Control 1 column are at Day 56 in the Control 1 group.

\* $P < 0.05$  versus Control 1 (or baseline MIA-noCS for knee circumference)

\*\* $P < 0.05$  versus MIA-noCS

<sup>†</sup>  $P < 0.05$  versus Control 2

<sup>††</sup>  $P < 0.05$  versus DEX-noCS

ter motor activity than those in the DEX–noCS group (8–11% improvement; NS) (Table 2). There were no significant differences in research activity, emotional activity, or grooming between groups at either time point (Table 2).

At Day 56, time to tail flick after hot water immersion was significantly reduced in the MIA–noCS and DEX–noCS groups compared to Control rats (–15% to –19%;  $P < 0.05$ ). Rats in the MIA–CS<sub>#1</sub>, MIA–CS<sub>#2</sub>, DEX–CS<sub>#1</sub>, and DEX–CS<sub>#2</sub> had significantly longer times compared to the MIA–noCS and DEX–noCS groups, respectively (15–17% improvement;  $P < 0.05$ ) (Table 2). This indicates that both CS products had an analgesic effect.<sup>17,18</sup>

## Histological results

### Control group

In histological slides of Control rat knees, the perichondrium, cartilage, and subchondral bone are well visualized (Fig. 2).

The perichondrium, which is moderately oxyphilic, consists of two layers – superficial and deep (cellular and fibrous) – which together form a thin layer around the cartilage. In the deep layer of the perichondrium, there are small, nuclear-type, moderately basophilic cells. The surface layer of the cartilage contains many cells, often arranged in pairs, with intensely basophilic nuclei. The cartilage has an even, weakly oxyphilic color without areas of hyperchromia. The deeper cartilage is mainly composed of an amorphous substance, with widely spaced groups of cells that have weakly basophilic nuclei, similar in color to that of the amorphous substance. The cartilage contains small groups of 4–10 cells (Fig. 2a), some of which have intensely basophilic nuclei. The boundary between cartilage and bone tissue is clearly visible. The bone trabeculae are moderately oxyphilic and plates of bone tissue have orderly architecture. The osteocytes in the bone tissue have baso-

philic nuclei. Bone marrow sites and vessels are visible between the trabeculae.

### Mono-iodoacetate osteoarthritis model

#### No chondroitin sulfate

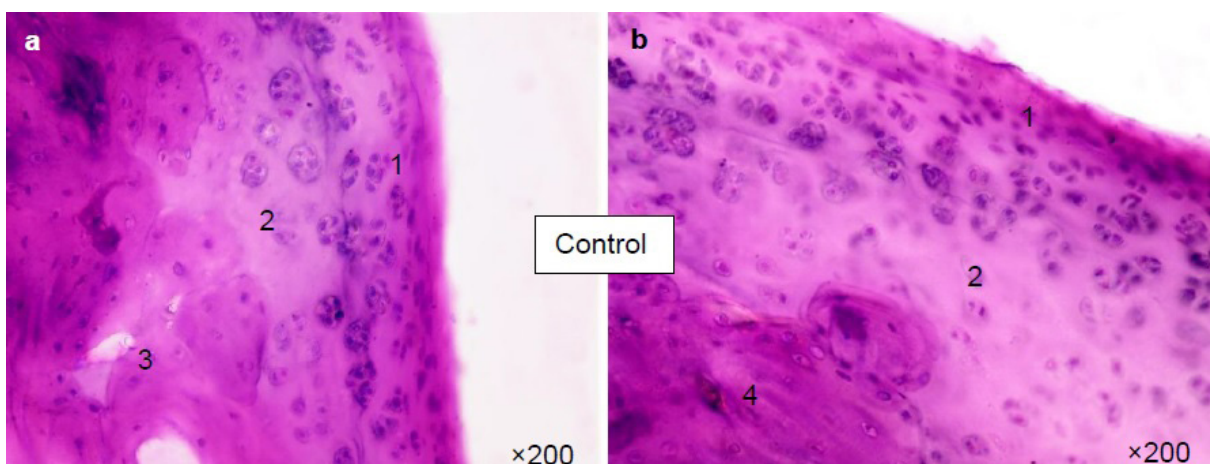
Among rats in the MIA–noCS group, the synovium was thickened, the structure was loose and heterogeneous, and there were areas of degradation (Fig. 3a).

The subchondral bone tissue had altered chromophility, with an increased degree of basophilia of some trabeculae. In some parts of the surface, there were visible areas of bone destruction (arrow in Fig. 3a). The surface of the perichondrium had an uneven edge, sometimes vacuolated (\* in Fig. 3b), and some layers of the perichondrium had been destroyed due to swelling. The amorphous substances of the deep zones have a hyperchromatic basophilic color. The deep zones also have areas of cell destruction, which are hyperchromic, their structure is not clearly visible (arrows in Fig. 3b). Superficial areas of the basic substance are lighter in color due to swelling of the amorphous substance.

Compared with Control rats, MIA–noCS rats had signs of inflammation of the synovial membrane, disruption of the structure of the perichondrium with swelling, disturbance of trophism of the deep layers of cartilage, destruction of a number of chondrocytes, and changes of the histochemical properties of amorphous materials. Marked destruction of bone tissue was observed and there were isolated pockets of violation of the architecture of the bone trabeculae.<sup>17</sup>

#### Chondroitin sulfate #1

In the MIA–CS<sub>#1</sub> group, the outer contour of the perichondrium was uneven, but without areas of vacuolation (Fig. 3c). No signs of tissue swelling or opening were observed. The density of cells in the germ layer was comparable to that in Control animals. The cartilage contained groups of 4–8 slightly hypertrophied cells,



**Fig. 2.** Knee articular cartilage from Control animals. These images are representative of all Control animals. 1 perichondrium, 2 cartilage, 3 bone trabecula, 4 bone tissue

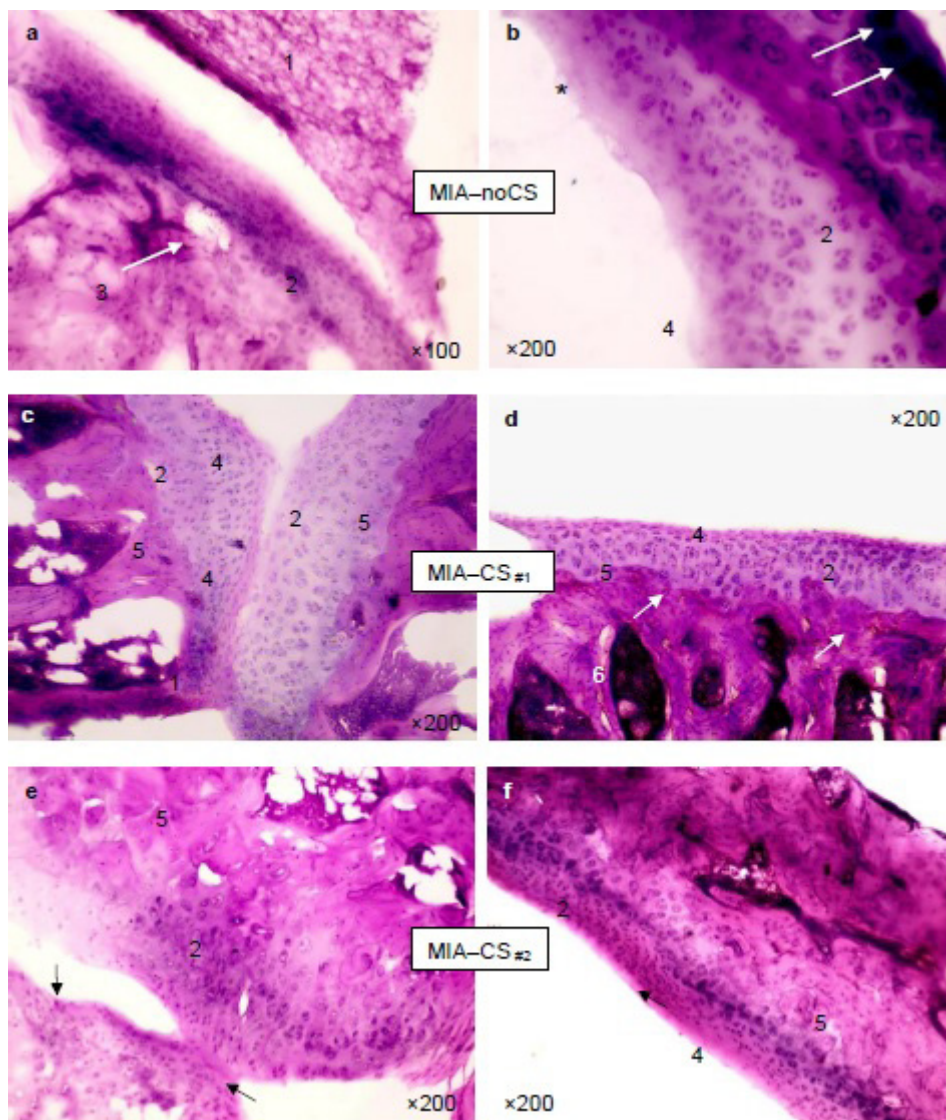
and the density of the cells in the surface layer was  $\geq 1.5$  times higher than in the MIA-noCS group. Unlike in MIA-noCS rats, hyperchromic areas were not observed in MIA-CS<sub>#1</sub> rats. The transition zone in the subchondral bone had an irregular contour. There were visible sites of implantation of the bone tissue into the cartilage, indicating active bone regeneration. There were also visible areas of neovasculogenesis (arrows in Fig. 3d). The synovium had a structure comparable to that of Control animals, except for residual signs of inflammation in the joint capsule. Areas of subchondral bone bordering the cartilage had no pronounced structure, indicating that this was newly formed tissue.

Thus, while rats in the MIA-noCS group expressed

signs of osteoarthritis, those in the MIA-CS<sub>#1</sub> group did not. Cartilage and bone tissue samples from the MIA-CS<sub>#1</sub> group were largely comparable to those from the Control group, but with active regeneration of cartilage and bone tissue, with areas of neovascularity. However, CS<sub>#1</sub> did not result in recovery of the pronounced inflammation of the joint capsule induced by MIA.

#### *Chondroitin sulfate #2*

Cartilage from the knees of rats in the MIA-CS<sub>#1</sub> group had a deformed contour (arrows in Fig. 3e). The perichondrium was not expressed and the distribution of layers (fibrous and deep, germ) was violated. Zones of active proliferation were observed in the cartilage and perichon-



**Fig. 3.** Articular cartilage of the knee joints of rats in the **a** and **b** MIA-noCS, **c** and **d** MIA-CS<sub>#1</sub>, and **e** and **f** MIA-CS<sub>#2</sub> groups. These images are representative of all animals in the respective groups. 1 synovial capsule, 2 cartilage, 3 bone trabeculae, 4 perichondrium, 5 subchondral bone, 6 bone marrow, \* vacuolated perichondrium, MIA-CS<sub>#1</sub> rats with mono-iodoacetate-induced osteoarthritis given chondroitin sulfate (Arteджа Injections), MIA-CS<sub>#2</sub> rats with mono-iodoacetate-induced osteoarthritis given chondroitin sulfate (Mukosat neo), MIA-noCS rats with mono-iodoacetate-induced osteoarthritis given no chondroitin sulfate. Arrows show: **a**, **b** bone destruction, **d** neovasculogenesis, **e** deformed contour, **f** active proliferation.

drium, defined by a high cell density (arrow in Fig. 3f). However, the chromophilic properties of the amorphous substance and cells were dissimilar to those in Control rats. The structure of the connective tissue (forming the joint capsule) was loose, with signs of swelling. The trabeculae were moderately oxyphilic and consisted of unstructured amorphous material and randomly distributed osteocytes, suggesting that it was “young” tissue. The boundary between cartilage tissue and bone had become blurred.

Compared with the MIA–noCS group, those in the MIA–CS<sub>#2</sub> group had stimulated proliferation and formation of amorphous substance in both cartilage and bone tissue. However, samples were not fully comparable with Control animals – there were residual effects

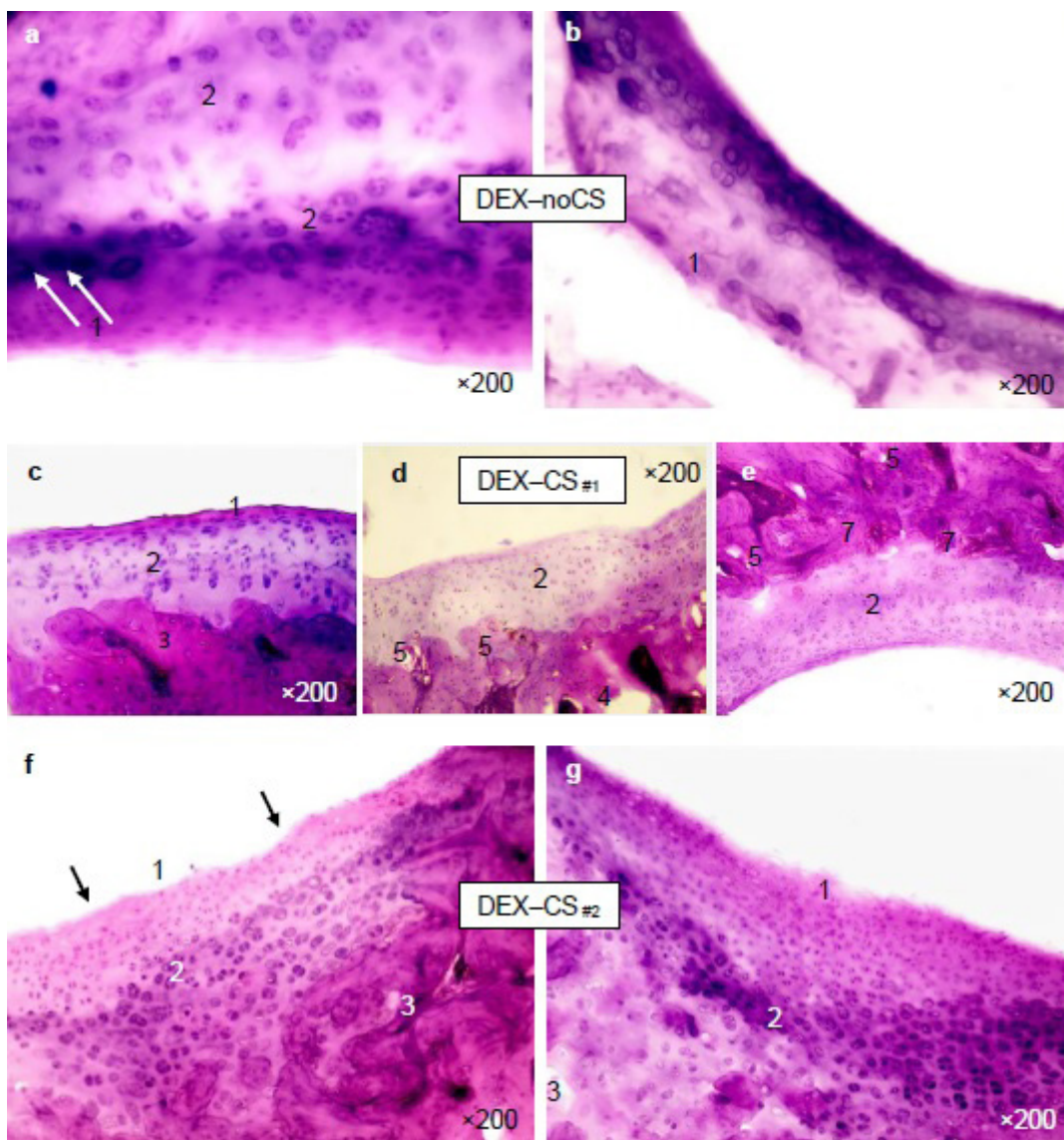
of osteoarthritis in the form of modified histochemical properties of amorphous substances and swelling of the connective tissue in the joint capsule. Like CS<sub>#1</sub>, CS<sub>#2</sub> also did not result in recovery of the pronounced inflammation of the joint capsule induced by MIA.

#### *Dexamethasone osteoarthritis model*

##### *No chondroitin sulfate*

The perichondrium from rats in the DEX–noCS group had a reduced oxyphilic color and consisted of two layers – deep germ and superficial fibrous. The perichondrium was, on average, four times thicker than in animals from the Control group due to swelling (Fig. 4a and 4b).

The cells in the cartilage were randomly placed and



**Fig. 4.** Articular cartilage of the knee joints of rats in the a and b DEX–noCS, c–e DEX–CS<sub>#1</sub>, and f and g DEX–CS<sub>#2</sub> groups. These images are representative of all animals in the respective groups. 1 perichondrium, 2 cartilage, 3 subchondral bone, 4 area of destroyed bone, 5 zone of active osteogenesis, 6 bony trabeculae, 7 vessels, DEX–CS<sub>#1</sub> rats with dexamethasone-induced osteoarthritis given chondroitin sulfate (Artedja Injections), DEX–CS<sub>#2</sub> rats with dexamethasone-induced osteoarthritis given chondroitin sulfate (Mukosat neo), DEX–noCS rats with dexamethasone-induced osteoarthritis given no chondroitin sulfate. Arrows show: a apoptosis, f tissue swelling.

had a weakly basophilic cytoplasm and intensely colored nuclei. One third of the cells had a hyperchromatic nucleus. In the area of cartilage close to the perichondrium, there were hyperchromatic cells undergoing apoptosis (arrows in Fig. 4a). The outer contour of the cells had an intense basophilic color: some were fully “defined” in this way, others, only partly, which we believe represents a different stage of apoptosis. In deeper sites, there were other hyperchromatic cells, but in smaller amounts than in the surface layers (ratio 1:10). Bone tissue showed areas of thinning of the bone trabeculae and areas of violated integrity (destruction), with small cavities inside the trabeculae.

Compared with Control rats, those in the DEX–noCS group had signs of inflammation (swelling) of the cartilage, activated cell death, and changes in the histochemical properties of the amorphous substances. In addition, the bone had signs of destruction. These signs indicate that the DEX induced osteoarthritis in the rats.

#### Chondroitin sulfate #1

The cartilage from rats in the DEX–CS<sub>#1</sub> group had a thin perichondrium with an intensive oxyphilic color and chondroblasts in the deep layer (Fig. 4c). The density of chondroblasts was higher than in Control rats (Fig. 4c vs Fig. 2b). While rats in the DEX–noCS group had hyperchromic areas, these were not observed in DEX–CS<sub>#1</sub> animals. The main substance of the cartilage was generally poorly basophilic (Fig. 4d) and consisted of an amorphous substance and groups of cells. The density of the cells in the deep cartilage was slightly higher than in the DEX–noCS group. The contact zone of the cartilage and bone tissue was well visualized. The bone trabeculae had a large area and were moderately oxyphilic, sometimes basophilic. There were signs of active regenerative processes: no areas of destruction in the newly formed bone, a disordered architecture of the trabeculae, and active vasculogenesis on the cartilage–bone border (Figs. 4d and 4e).

Compared to DEX–noCS rats, those in the DEX–CS<sub>#1</sub> group had no signs of inflammation or destruction of bone tissue (i.e. osteoarthritis). An active recovery process (regeneration) with the activation of proliferative potential of cartilage and bone tissue had taken place.

#### Chondroitin sulfate #2

In DEX–CS<sub>#2</sub> rats, the perichondrium had a moderately oxyphilic color and a clear boundary with the cartilage (Fig. 4f). The density of cells in the perichondrium was higher than in Control animals and it was several times thicker. The outer contour of the cartilage was uneven and there were small areas of tissue swelling (arrows in Fig. 4f). The cartilage was characterized by high-density groups of chondrocytes, some with an intensively basophilic color. Areas of hyperchromia were

observed (Fig. 4g), as were seen in DEX–noCS rats. The boundary between cartilage and subchondral bone was blurred. There were signs of regeneration of bone tissue, but without obvious neovascularity. The amorphous substance of the bone tissue was intensively oxyphilic and the bone trabeculae were not ordered.

Compared with DEX–noCS rats, those in the DEX–CS<sub>#2</sub> group had active regeneration of cartilage and bone tissue. However, there were still residual signs of osteoarthritis.

### Discussion

Physically, rats in the MIA–CS<sub>#1</sub> and MIA–CS<sub>#2</sub> groups had significantly reduced knee swelling, improved motor activity, and analgesia compared with those in the MIA–noCS group after 4 weeks of CS injections. Histologically, animals in the MIA–CS<sub>#1</sub> and DEX–CS<sub>#1</sub> groups had regeneration of bone and cartilage, resulting in tissue structures similar to those in Control rats. Although CS<sub>#2</sub> stimulated regeneration of bone and cartilage tissue, it was less effective than CS<sub>#1</sub>, and some morphological parameters were different from the Control group. Overall, in both the MIA and DEX osteoarthritis models, CS<sub>#1</sub> had a more pronounced beneficial effect than CS<sub>#2</sub>.

These differences could be at least partly explained by the varying properties of the two CS products. Further, the source and structure of CS can result in differences in bioavailability and pharmacokinetic variables.<sup>19</sup> The number and positions of sulfate groups generally differ in CS extracted from different animal sources.<sup>9</sup> In this study, as indicated in Table 1, both CS products are from bovine origin according to the disaccharide composition identified. However, one parameter that is very different between the two compounds is the percentage of free sulfates (0.14 for CS<sub>#1</sub>; 0.035 for CS<sub>#2</sub>). Thus, although further studies are required to establish a definite correlation between chemical structure and activity, the difference in free sulfates might contribute to the differential effects of the two tested CS products.

Such discrepancies between CS products is not a new phenomenon. A review by Martel-Pelletier et al. highlighted the differences in purity, composition, chemical properties, and *in vitro* effects between different CS products.<sup>8</sup> Recently, Li et al. tested 15 different CS products: three commercially available CSs (from shark [Yantai Dongcheng Co., Ltd., Yantai, China], porcine [Huamao Shuanghui Co., Ltd., Luohe, China], and bovine [Shandong Kangping Bio Technology Co., Ltd., Linyi, China] cartilage) and 12 low-molecular-weight CSs that they had produced by degradation (four different methods) of the three CS products.<sup>20</sup> *In vitro* testing was used to ascertain which CSs had the best and worst anti-complement activity. These CSs were then given orally at doses of 50, 150, or 450 mg/kg (“best

CS”) or 150 mg/kg (“worst CS”) to mice in which osteoarthritis had been induced by surgical destabilization of the medial meniscus. The two highest doses of the “best CS” significantly attenuated articular cartilage erosion, while the “worst CS” had a small, insignificant effect.<sup>20</sup> These and our results highlight the differences in effects between CS products and the importance of using high-quality CS.

A number of other histological studies have also examined the effects of CS, but CS sources, doses, durations and routes of administration, animals, and osteoarthritis models have varied widely (Table 3).<sup>20–28</sup>

We chose a dose of 35 mg/kg/day for 4 weeks, but other studies have used doses as low as 500 mg/kg/month or as high as 450 mg/kg/day for durations ranging from just 12 days to nearly 1.5 years.<sup>20,22,24,25</sup> Two of the studies showed that higher doses of CS were more beneficial – Li et al., (as discussed above) and Campo et al.<sup>20,21</sup> The latter induced arthritis in mice via an intradermal injection of bovine type II collagen in complete Freund’s adjuvant at the tail base and then administered intraperitoneal CS (Sigma–Aldrich Srl, Milan, Italy) at doses of 30, 60, and 120 mg/kg for 25 days.<sup>21</sup> They found that CS dose-dependently reduced cartilage erosion, proteoglycan depletion, and inflammation; as well as the incidence and severity of arthritis. Regarding length of treatment, Taniguchi et al.<sup>22</sup> studied the effects of CS or glucosamine in Hartley guinea pigs (bred to develop spontaneous osteoarthritis). Oral CS (Seikagaku Co.,

Tokyo, Japan) 200 mg/kg/day – administered from age 3 weeks to 8, 12, or 18 months – reduced cartilage degeneration at each time point, with better results at 12 and 18 versus 8 months.

Another important factor to consider is the route of administration. In the current study, both products were administered via intramuscular injection, ensuring higher bioavailability compared to oral treatment. The other studies detailed in Table 2 administered CS orally or by injection (intraperitoneal, subcutaneous or into the knee joint).<sup>20–28</sup> Although the kinetics of CS are still not well understood, studies performed by Conte et al. suggest that the absolute bioavailability of orally administered CS is 13.2% in humans.<sup>29</sup> Therefore, parenteral intramuscular administration could be a useful approach for CS therapy. In animal *in vivo* experiments, it has been demonstrated that CS administered to rats by intramuscular injection results in very rapid increases in plasma concentrations, with distribution to the liver, cartilage and kidneys.<sup>30</sup> Since the absolute bioavailability of orally administered CS is 13.2%, the bioavailability by intramuscular injection is more than in seven times that of oral administration.<sup>29–31</sup> Hence, the intramuscular route becomes an interesting choice for patients with osteoarthritis.

We studied two different osteoarthritis models – MIA and DEX – both in rats. MIA, at the dose used in this study, has been shown to have a destructive effect on the osteochondral structures of the knee joint, quick-

**Table 3.** Summary of histological studies that included a “CS alone” arm in animal models of osteoarthritis

Study	CS source(s)	Dose	Route	Duration (weeks)	Animal	Osteoarthritis model	Histological outcome
Current study	PRJSC Fitofarm (CS <sub>#1</sub> ) and RUE Belmedpreparaty (CS <sub>#2</sub> )	35 mg/kg/day	IM	4	Rats	MIA or DEX	CS <sub>#1</sub> more chondroprotective than CS <sub>#2</sub>
Li et al. <sup>20</sup>	Various <sup>a</sup>	50, 150, 450 mg/kg/day	PO	12	Mice	Surgical	“Best CS” attenuated osteoarthritis via the complement system
Campo et al. <sup>21</sup>	Sigma–Aldrich Srl	30, 60, 120 mg/kg/day	IP	4	Mice	Bovine type II collagen	Dose-dependent inflammation; cartilage erosion; apoptosis activation inhibited
Taniguchi et al. <sup>22</sup>	Seikagaku Co.	200 mg/kg/day	PO	32, 49, 75	Hartley guinea pigs	Spontaneous	Cartilage degeneration
Largo et al. <sup>23</sup>	Bioibérica S.A.U.	100 mg/kg/day	IP	5	Rabbits	Ovalbumin	Inflammation; synovial lesions
Xiao et al. <sup>24</sup>	NR	500 mg/kg/month	PO	4, 9, 13, 17, 22	Hartley guinea pigs	Spontaneous	Pathological lesions delayed
Caraglia et al. <sup>25</sup>	NR	0.3 mg/day	PO	2	C57 Black 6N mice	Spontaneous	Histological features of chondrodegeneration; apoptosis
Permuy et al. <sup>26</sup>	Bioibérica S.A.U.	11.5 mL/kg/day	IP	8	Rabbits	Surgery	Cartilage swelling; no effect on cartilage surface, synovial membrane, subchondral bone
Torelli et al. <sup>27</sup>	NR	1 mL of 12%/week	SC	12	Rabbits	Immobilization	Not effective
Chen et al. <sup>28</sup>	DongCheng Biochemicals Co., Ltd.	0.3 mL/week	Knee injections	5	Rabbits	Papain	Degenerative changes not significantly improved vs control

CS chondroitin sulfate; DEX dexamethasone, IM intramuscular, IP intraperitoneal; MIA mono-iodoacetate, PO per os, NR not reported  
<sup>a</sup>Yantai Dongcheng Co., Ltd., Huamao Shuanghui Co., Ltd., Shandong Kangping Bio Technology Co., Ltd., and 12 degradation products

ly resulting in osteoarthritis-like lesions and function impairment.<sup>12</sup> Chronic exposure (once per week for 3 weeks) of high-dose DEX (7 mg/kg) has been shown to result in the apoptotic death of 50–70% of rat articular cartilage cells.<sup>15</sup> Other studies, however, have used different osteoarthritis models – spontaneous or induced surgically; by immobilization; or using ovalbumin, papain, or bovine type II collagen in guinea pigs, mice, or rabbits (Table 3).<sup>20–28</sup>

Seven of the nine studies listed in Table 3 reported at least some beneficial effect of CS on histological parameters, three of which have been discussed above.<sup>20–22</sup> In addition, Largo et al. induced inflammatory arthritis and atherosclerosis in rabbits by intraarticular injections of ovalbumin and a hypercholesterolemic diet.<sup>23</sup> Compared with control rabbits, intraperitoneal CS (Bioibérica S.A.U.) 100 mg/kg/day for 5 weeks reduced signs of synovitis and partially prevented inflammatory cell infiltration and intimal layer proliferation in the synovial membrane. Xiao et al. studied the effects of glucosamine (1000 mg/kg) and/or CS (500 mg/kg) monthly for 5 months in Hartley guinea pigs.<sup>24</sup> Pathological lesions developed in the articular cartilage after 1 month in untreated animals, but not until after 3 or 4 months in glucosamine- or CS-treated animals, respectively. Guinea pigs given glucosamine plus CS had virtually no pathological changes by study end.<sup>24</sup> Caraglia et al. tested CS (0.3 mg/day for 12 days) and/or “earth elements” mud therapy (once daily for 12 days) in a spontaneous osteoarthritis mouse model.<sup>25</sup> They found that CS had a beneficial effect on apoptosis and chondrodegeneration, which was further improved by the addition of mud therapy.<sup>25</sup> Permyu et al. tested CS against a range of other SYSADOAs in rabbits with surgically induced osteoarthritis.<sup>26</sup> The SYSADOAs were administered for 8 weeks, starting 3 weeks after surgery. Although intraperitoneal CS (Bioibérica S.A.U.) 11.5 mL/kg/day prevented cartilage swelling, similarly to the other SYSADOAs tested, it had no effect on the cartilage surface, synovial membrane, or subchondral bone. However, the dose of CS in this study is unclear as the strength of the CS solution was not reported.

Two of the studies in Table 3 reported a lack of effect of CS. Torelli et al. induced osteoarthritis in rabbits by immobilization of one knee for 12 weeks. Subcutaneous CS (1 mL of a 12% solution), administered weekly for 12 weeks, did not reduce the histological changes induced by this osteoarthritis model.<sup>27</sup> However, the source of CS was not reported, and CS was only administered once each week, which may explain the lack of efficacy. Chen et al. induced osteoarthritis in rabbits by injecting papain into both knees.<sup>28</sup> CS (prepared from CS [DongCheng Biochemicals Co., Ltd., Yantai, Shandong, China] that had been boiled for 30 min and filtered) and/or hyaluronic acid were injected into the knees once weekly for 5 weeks. Histological studies showed that intra articular

hyaluronic acid had a chondroprotective effect, but that oral CS alone had no significant benefit over control, and hyaluronic acid plus CS introduced intra articular was not significantly better than hyaluronic acid alone.<sup>32–34</sup> However, it is unclear what dose of CS was given, or what effect boiling the CS could have had.

Overall, the current study and prior histological animal studies indicate that CS is likely to have a chondroprotective effect, but that factors such as the CS product used and its dose, route of administration, and duration of dosing can affect efficacy.

## Conclusions

In two rat osteoarthritis models – in which osteoarthritis was induced by MIA or DEX – both CS products tested resulted in activation of the regenerative processes in cartilage and bone tissue. However, CS<sub>#1</sub> had a stronger chondroprotective effect on cartilaginous tissue than CS<sub>#2</sub> in both models. These results, along with those from various other studies, highlight the importance of using a high-quality pharmaceutical-grade active principle ingredient of CS in order to ensure optimal efficacy and safety of the final product in patients with osteoarthritis.


## References

1. Lane NE, Brandt K, Hawker G, et al. OARSI-FDA initiative: defining the disease state of osteoarthritis. *Osteoarthr Cartil.* 2011;19:478–482.
2. Hochberg M, Chevalier X, Henrotin Y, Hunter DJ, Uebelhart D. Symptom and structure modification in osteoarthritis with pharmaceutical-grade chondroitin sulfate: what's the evidence? *Curr Med Res Opin.* 2013;29:259–267.
3. Conaghan PG, Kloppenburg M, Schett G, Bijlsma JW. Osteoarthritis research priorities: a report from a EULAR ad hoc expert committee. *Ann Rheum Dis.* 2014;73:1442–1445.
4. Fernandes L, Hagen KB, Bijlsma JW, et al. EULAR recommendations for the non-pharmacological core management of hip and knee osteoarthritis. *Ann Rheum Dis.* 2013;72:1125–1135.
5. Bruyere O, Cooper C, Pelletier JP, et al. An algorithm recommendation for the management of knee osteoarthritis in Europe and internationally: A report from a task force of the European Society for Clinical and Economic Aspects of Osteoporosis and Osteoarthritis (ESCEO). *Semin Arthritis Rheum.* 2014;44:253–263.
6. Hochberg MC. Structure-modifying effects of chondroitin sulfate in knee osteoarthritis: an updated meta-analysis of randomized placebo-controlled trials of 2-year duration. *Osteoarthr Cartil.* 2010;18,1:28–31.
7. Schneider H, Maheu E, Cucherat M. Symptom-modifying effect of chondroitin sulfate in knee osteoarthritis: a meta-analysis of randomized placebo-controlled trials performed with Structum®. *Open Rheumatol J.* 2012;6:183–189.
8. Martel-Pelletier J, Farran A, Montell E, Verges J, Pelletier JP. Discrepancies in composition and biological effects of

- different formulations of chondroitin sulfate. *Molecules*. 2015;20:4277-4289.
9. Kwan Tat S, Pelletier JP, Mineau F, Duval N, Martel-Pelletier J. Variable effects of 3 different chondroitin sulfate compounds on human osteoarthritic cartilage/chondrocytes: relevance of purity and production process. *J Rheumatol*. 2010;37:656-664.
  10. Singh JA, Noorbaloochi S, MacDonald R, Maxwell LJ. Chondroitin for osteoarthritis. *Cochrane Database Syst Rev*. 2015;1:CD005614.
  11. Reginster JY, Dudler J, Blicharski T, Pavelka K. Pharmaceutical-grade Chondroitin sulfate is as effective as celecoxib and superior to placebo in symptomatic knee osteoarthritis: the ChONDroitin versus CElecoxib versus Placebo Trial (CONCEPT). *Ann Rheum Dis*. 2017;76:1537-1543.
  12. Guingamp C, Gegout-Pottie P, Philippe L, Terlain B, Netter P, Gillet P. Mono-iodoacetate-induced experimental osteoarthritis: a dose-response study of loss of mobility, morphology, and biochemistry. *Arthritis Rheum*. 1997;40:1670-1679.
  13. Nosivets DS. Eksperimentalnye modeli patologii hryashevoy tkani. *Zaporozhskiy meditsinskiy zhurnal*. 2019;4(115):554-560.
  14. Nosivets DS. Otsinka vplyvu khondroitynu sulfatu na morfometrychni parametry kolinnoho suhlobu, bolovyri porih ta biokhimichni pokaznyky u shchuriv pry eksperimentalnomu osteoartrozi. *Ukr zhurn medytsyny, biolohii ta sportu*. 2020;2(24):77-83.
  15. Rukovodstvo po provedeniyu doklinicheskikh issledovaniy lekarstvennykh sredstv pod red. prof. Mironova A.N. Ch. 1.- M., 2012;944.
  16. AVMA Guidelines for the Euthanasia of Animals: 2020 Edition - [https://www.avma.org/sites/default/files/2020-01/2020\\_Euthanasia\\_Final\\_1-15-20.pdf](https://www.avma.org/sites/default/files/2020-01/2020_Euthanasia_Final_1-15-20.pdf)
  17. Guzman RE, Evans MG, Bove S, Morenko B, Kilgore K. Mono-iodoacetate-induced histologic changes in subchondral bone and articular cartilage of rat femorotibial joints: an animal model of osteoarthritis. *Toxicol Pathol*. 2003;31:619-624.
  18. Guidelines for experimental (preclinical) study of new pharmacological substances. Endorsed by corresponding member of RAMS prof. R. U. Khabrieva. 2005:425.
  19. Volpi N. Oral absorption and bioavailability of ichthyic origin chondroitin sulfate in healthy male volunteers. *Osteoarthr Cartil*. 2003;11:433-441.
  20. Li L, Li Y, Feng D, et al. Preparation of low molecular weight chondroitin sulfates, screening of a high anti-complement capacity of low molecular weight chondroitin sulfate and its biological activity studies in attenuating osteoarthritis. *Int J Mol Sci*. 2016;17:E1685.
  21. Campo GM, Avenoso A, Campo S, D'Ascola A, Traina P, Calatroni A. Chondroitin-4-sulphate inhibits NF- $\kappa$ B translocation and caspase activation in collagen-induced arthritis in mice. *Osteoarthr Cartil*. 2008;16:1474-1483.
  22. Taniguchi S, Ryu J, Seki M, Sumino T, Tokuhashi Y, Esu-mi M. Long-term oral administration of glucosamine or chondroitin sulfate reduces destruction of cartilage and up-regulation of MMP-3 mRNA in a model of spontaneous osteoarthritis in Hartley guinea pigs. *J Orthop Res*. 2012;30:673-678.
  23. Largo R, Roman-Blas JA, Moreno-Rubio J, et al. Chondroitin sulfate improves synovitis in rabbits with chronic antigen-induced arthritis. *Osteoarthr Cartil*. 2010;18,1:17-23.
  24. Xiao P, Dong M, Hong X, et al. Effect of cartilage protective agents on histopathological, histochemical features of articular cartilage and serum level of aggrecan in Hartley guinea pigs. *Wei Sheng Yan Jiu*. 2008;37:171-174.
  25. Caraglia M, Beninati S, Giuberti G, et al. Alternative therapy of earth elements increases the chondroprotective effects of chondroitin sulfate in mice. *Exp Mol Med*. 2005;37:476-481.
  26. Permuy M, Guede D, Lopez-Pena M, Munoz F, Caeiro JR, Gonzalez-Cantalapiedra A. Comparison of various SYS-ADOA for the osteoarthritis treatment: an experimental study in rabbits. *BMC Musculoskelet Disord*. 2015;16:120.
  27. Torelli SR, Rahal SC, Volpi RS, Sequeira JL, Grassioto IQ. Histopathological evaluation of treatment with chondroitin sulphate for osteoarthritis induced by continuous immobilization in rabbits. *J Vet Med A Physiol Pathol Clin Med*. 2005;52:45-51.
  28. Chen L, Ling PX, Jin Y, Zhang TM. Hyaluronic acid in combination with chondroitin sulfate and hyaluronic acid improved the degeneration of synovium and cartilage equally in rabbits with osteoarthritis. *Drug Discov Ther*. 2011;5:190-194.
  29. Conte A, de Bernardi M, Palmieri L, Lualdi P, Mautone G, Ronca G. Metabolic fate of exogenous chondroitin sulfate in man. *Arzneimittelforschung*. 1991;41:768-772.
  30. Conte A, Palmieri L, Segnini D, Ronca G. Metabolic fate of partially depolymerized chondroitin sulfate administered to the rat. *Drugs Exp Clin Res*. 1991;17:27-33.
  31. Conte A, Volpi N, Palmieri L, Bahous I, Ronca G. Biochemical and pharmacokinetic aspects of oral treatment with chondroitin sulfate. *Arzneimittelforschung*. 1995;45:918-925.
  32. Rivera F, Bertignone L, Grandi G, et al. Effectiveness of intra-articular injections of sodium hyaluronate-chondroitin sulfate in knee osteoarthritis: a multicenter prospective study. *J Orthopaed Traumatol*. 2016;17:27-33.
  33. Henrotin Y, Hauzeur J-P, Bruel P, Appelboom T. Intra-articular use of a medical device composed of hyaluronic acid and chondroitin sulfate (Structovial CS): effects on clinical, ultrasonographic and biological parameters. *BMC Research Notes*. 2012; 5:407-419.
  34. Fonsi M, Amrani AI, Gervais F, Vincent P. Intra-articular hyaluronic acid and chondroitin sulfate: pharmacokinetic investigation in osteoarthritic rat models. *Curr Ther Res Clin Exp*. 2020;92:100573.



ORIGINAL PAPER

John Ayodele Olaniyi <sup>1(ABCFG)</sup>, Godwin Joseph Emeka <sup>2(ABCEF)</sup>,  
Abdulfatah Adekunle Onifade <sup>3(BDEF)</sup>, Alaruru Olusoji Adeyanju <sup>4(BC)</sup>,  
Sheu Kadiri Rahamon <sup>3(CDEFG)</sup>

## Changes in haematological parameters and serum beta-2-microglobulin levels in CD4<sup>+</sup> T-cells-stratified Nigerian HIV patients

<sup>1</sup> Department of Haematology, College of Medicine, University of Ibadan, Ibadan, Nigeria

<sup>2</sup> Department of Chemical Pathology, College of Medicine, University of Ibadan, Ibadan, Nigeria

<sup>3</sup> Department of Immunology, College of Medicine, University of Ibadan, Ibadan, Nigeria

<sup>4</sup> Adeoyo Maternity Teaching Hospital, Yemetu, Ibadan, Oyo State, Ibadan, Nigeria

### ABSTRACT

**Introduction.** Reports have shown that there is a rise in beta-2-microglobulin ( $\beta$ 2M) concentration in patients with HIV infection and that the degree of elevation correlates well with the extent of disease burden and could be an independent prognostic marker for death. However, there is the dearth of information on the interplay between alteration in haematological profile, a common cause of morbidity and mortality in HIV, and  $\beta$ 2M.

**Aim.** Changes in selected haematological parameters and  $\beta$ 2M in Nigerian HIV patients stratified based on CD4<sup>+</sup> T-cells counts were thus assessed in this study.

**Material and methods.** Forty-eight asymptomatic, drug naïve HIV patients were enrolled into this cross-sectional study. Haemoglobin concentration (Hb), packed cell volume (PCV), total and differential white blood cell count, platelet count and CD4<sup>+</sup> T-cells count were determined using standard methods while serum levels of  $\beta$ 2M were determined using ELISA. Thereafter, the patients were stratified into three groups based on the CD4<sup>+</sup> T-cells count.

**Results.** Hb and lymphocyte counts increased with increasing CD4<sup>+</sup> T-cells count. In contrast, neutrophils percentage, MCV and MCH reduced with increasing CD4<sup>+</sup> T-cells count. The mean lymphocytes percentage was significantly higher while the mean neutrophils percentage was significantly lower in patients with CD4<sup>+</sup> T-cells count of 500–800 cells/ $\mu$ l compared with the patients with CD4<sup>+</sup> T-cells count <200 cells/ $\mu$ l. Similarly, the mean MCV was significantly lower in patients with CD4<sup>+</sup> T-cells count of 500–800 cells/ $\mu$ l compared with patients with CD4<sup>+</sup> T-cells count of 200–499 cells/ $\mu$ l and patients with CD4<sup>+</sup> T-cells count <200 cells/ $\mu$ l.  $\beta$ 2M had significant positive correlation with WBC and neutrophils percentage but had a significant negative correlation with lymphocytes percentage and MCH in patients with CD4<sup>+</sup> T-cells count <200 cells/ $\mu$ l. However,  $\beta$ 2M had sig-

**Corresponding author:** John Ayodele Olaniyi, e-mail: ayodeleolaniyi8@gmail.com

**Participation of co-authors:** A – Author of the concept and objectives of paper; B – collection of data; C – implementation of research; D – elaborate, analysis and interpretation of data; E – statistical analysis; F – preparation of a manuscript; G – working out the literature; H – obtaining funds

Received: 23.12.2020 | Accepted: 15.01.2021

Publication date: March 2021

nificant positive correlation with PCV, Hb, monocytes and morphology in patients with CD4<sup>+</sup> T-cells count of 500–800 cells/ $\mu$ l. **Conclusion.** It could be concluded from this study that HIV infection is associated with alteration in haematological profile and the alteration is CD4<sup>+</sup> T-cells count-dependent. Also, elevation in  $\beta$ 2M concentration appears to be a marker of lymphopaenia in patients with low CD4<sup>+</sup> T-cells count.

**Keywords.** beta-2-microglobulin, CD4<sup>+</sup> T-cells count, haemocytometry, HIV, lymphopaenia

## Introduction

Human immunodeficiency virus (HIV) is a pandemic affecting more than 35 million people worldwide.<sup>1</sup> Infection with HIV is associated with myriads of disorders including haematological complications which are considered the second most common cause of morbidity and mortality in HIV patients.<sup>2</sup> HIV replicates in CD4<sup>+</sup> T-lymphocytes, macrophages and dendritic cells resulting in immune system depression and consequently, progression to life threatening opportunistic infections.<sup>3-5</sup>

The most common haematological abnormalities associated with HIV are anaemia and neutropaenia and both are associated with disease progression.<sup>6,7</sup> The anaemia, which ranges from mild-to severe, is significantly associated with reduced survival.<sup>8</sup> Neutropenia is observed in advanced stages of HIV infection after development of AIDS and has been associated with certain types of anti-retroviral medication. In fact, anaemia and leukopenia in ART naïve patients have been documented to result in poor ART-treatment outcome and otherwise, strongly predict mortality.<sup>9</sup> These haematological abnormalities are consequent to HIV mediated bone marrow myelosuppression caused by abnormal inflammatory cytokine expression and alteration of bone marrow micro-environment.<sup>10</sup>

The severity of anaemia in HIV infected persons is associated with CD4<sup>+</sup> lymphocyte depletion and progression to AIDS and this serves as one of the strongest predictors of HIV mortality as well as poor responses to anti-retroviral therapy.<sup>2</sup> However, CD4<sup>+</sup> T-cells counts have been reported not to always correlate with clinical outcome, possibly because they are not key players at all stages of infection and because CD4<sup>+</sup> T-cells count do not reflect the totality of T cells functions.<sup>11,12</sup> In addition, technological problems are associated with lymphocyte phenotyping in CD4<sup>+</sup> T-cells count and supplementary methods to improve the predictive information of CD4<sup>+</sup> T-cells count are still required.<sup>12,13</sup> Therefore, the need for investigation of immunochemical markers such as beta-2-microglobulin ( $\beta$ 2M) for their health monitoring potentials in HIV cannot be overemphasized.

Beta-2-microglobulin ( $\beta$ 2M) is a component of the human major histocompatibility complex (HLA) class I molecule. It is coded on chromosome 17 and expressed by nearly all nucleated cells.<sup>14</sup> Although  $\beta$ 2M is expressed at a constant level in many cells, its formation is enhanced in the presence of IFN- $\alpha$ .<sup>15</sup>  $\beta$ 2M has

also been shown to induce cellular expression of interleukins 6, 8 and 10, regulate the expression of hormone/growth factor, and coordinate the interaction between cytokines and their receptors.<sup>16-18</sup> These activities could explain its rise in concentration in infections, malignancies and other pathological conditions.<sup>19,20</sup> Moodley and colleagues reported that HIV infected infants had elevated  $\beta$ 2M levels with significant elevation at 1 month and 12 months compared with the uninfected infants.<sup>21</sup> Also, Chitra et al. reported elevated level of  $\beta$ 2M during infections including cytomegalovirus and HIV.<sup>22</sup>

It has also been reported that the degree of elevation of serum  $\beta$ 2M correlates well with the extent of disease burden i.e.  $\geq 5\mu\text{g/L}$ , as against the normal level of  $1.8\mu\text{g/L}$ .<sup>23</sup> In addition, Mocroft et al. reported that  $\beta$ 2M is an independent prognostic marker for death in patients infected with HIV.<sup>24</sup>

## Aim

Although it has been reported that levels of some biomolecules are altered with changes in CD4<sup>+</sup> T-cells count, there is still the dearth of information on the interplay between severity of HIV infection, changes in haematological parameters and  $\beta$ 2M, this study was thus designed to assess changes in selected haematological parameters and  $\beta$ 2M in Nigerian HIV patients stratified based on CD4<sup>+</sup> T-cells count.<sup>25</sup>

## Material and methods

### Study Area

The study was conducted at Adeoyo Maternity Teaching Hospital in Ibadan North East Local Government Area, Ibadan, Oyo State, Nigeria.

### Ethical consideration

Before the commencement of the study, the study was approved by the Oyo State Ministry of Health, Ibadan (AD13/479/468). Also, informed consent was obtained from each study participant.

### Study Participants

Forty-eight asymptomatic, drug naïve HIV patients attending the HIV-PEPFAR Clinic at Adeoyo Maternity Teaching Hospital, Ibadan, Oyo State, Nigeria were enrolled into this cross-sectional study. Details about the age, gender and stages of HIV infection of the study participants have earlier been reported.<sup>26</sup> Patients with other viral co-infection and metabolic diseases such as diabetes were excluded from the study.

**Sociodemographic data collection**

A semi-structured questionnaire was used to obtain socio-demographic information as well as medical history of the patients.

**Blood sample collection and laboratory analysis**

Venous blood (5 ml) was obtained from each participant and dispensed into EDTA containing bottles. A complete blood count (CBC); consisting of total and differential white blood cell count and platelet count along with mean platelet volume (MPV), haemoglobin concentration (Hb), packed cell volume (PCV), Red cell indices including Mean corpuscular volume (MCV), mean corpuscular haemoglobin (MCH), mean corpuscular haemoglobin concentration (MCHC) and red cell distribution width (RDW); were determined using Swelabalfa 3 part haematology analyzer (9 version 2.1, series no SE12613, Boule medicals AB, Sweden).

CD4<sup>+</sup> T-cells count was done using flow cytometer (PartecCyFlow Counter®, Partec, Münster, Germany). About 20 µl of whole blood was dispensed into Partec test tube (Rohren tube). Then, 20 µl of CD4<sup>+</sup> T-cell antibody was added into the tube. The contents were mixed and incubated in the dark for 15 minutes at room temperature. After incubation, 800 µl of CD4<sup>+</sup> T-cells buffer was gently added to the mixture and mixed gently. The Partec tube was then plugged on the Cyflow counter and the CD4<sup>+</sup> T-cells were displayed as peaks and interpreted as figures.

Whole blood remaining after haematological analysis and CD4<sup>+</sup> T-cells count was centrifuged and plasma obtained was stored at -20°C until analysed for β2M using a non-competitive (sandwich) enzyme linked immunosorbent assay (ELISA) kit (GenWay Biotech Inc., USA).

**HIV Staging**

The World Health Organisation staging criteria were adopted.<sup>27</sup>

**Statistical analysis**

Data analysis was carried out using the Statistical Package for Social Sciences (SPSS Inc., Chicago) version 16.0. Differences in mean of variables in different groups were determined using ANOVA followed by post-hoc and results presented as mean ± standard deviation. Pearson correlation was used to determine the correlations between variables while the association between the parameters and HIV stage was determined using the Chi-square test. *P*-values less than 0.05 were considered as statistically significant.

**Results**

As shown in Table 1, there was significant progressive rise in Hb count, lymphocyte count and morphology as the CD4<sup>+</sup> T-cells count increases. In contrast, neutrophils percentage, MCV and MCH reduced progressively as the CD4<sup>+</sup> T-cells count increases. Also, in Table 1, the mean lymphocytes percentage was significantly higher in patients with CD4<sup>+</sup> T-cells count of 500–800 cells/µl compared with the patients with <200 cells/µl. In contrast, the mean neutrophils percentage in patients with CD4<sup>+</sup> T-cells count of 500–800 cells/µl was significantly lower compared with the patients with CD4<sup>+</sup> T-cells count <200 cells/µl. Similarly, the mean MCV was significantly lower in patients with CD4<sup>+</sup> T-cells count of 500–800 cells/µl compared with patients with CD4<sup>+</sup> T-cells count of 200–499 cells/µl and patients with CD4<sup>+</sup> T-cells count <200 cells/µl.

Considering the proportion of patients with altered levels of the haematological parameters, it was observed that anaemia is significantly associated with

**Table 1.** Haematological parameters and beta-2-microglobulin in HIV patients grouped by CD4<sup>+</sup> T-cells count

Parameters	CD4 < 200(cells/µl) (n = 10)	CD4 200-499(cells/µl) (n = 13)	CD4 500-800(cells/µl) (n = 17)	<i>P</i> -value
PCV (%)	32.14±5.13	32.87±5.60	35.29±7.36	0.084
Hb (g/l)	9.55±1.69	9.96±1.69	10.66±2.30	0.047*
WBC (x10 <sup>3</sup> )	6.28±3.77	5.33±2.19	6.70±2.25	0.101
Neutrophils (%)	55.36±15.72	48.21±11.89	44.00±12.03 <sup>a</sup>	0.002*
Lymphocyte(%)	34.68±15.82	42.04±12.08	45.14±11.63 <sup>a</sup>	0.003*
Monocytes (%)	9.95±3.88	9.58±3.33	10.86±3.35	0.319
Platelets (x10 <sup>3</sup> )	226.45±95.40	241.17±72.56	263.36±100.36	0.228
MCV (FL)	87.71±7.52	86.33±5.22	82.36±5.45 <sup>a,b</sup>	0.002*
MCH (pg)	26.26±2.88	25.92±2.18	24.71±2.23	0.036*
MCHC (g/dl <sup>3</sup> )	29.81±1.27	30.13±1.10	29.93±0.90	0.409
Morph. (x10 <sup>12</sup> /L)	3.76±0.73	3.84±0.61	4.31±0.84	0.004*
β2M (µg/mL)	13816.28±19584.08	12034.74±10148.51	13871.19±15819.20	0.914
CD4 (cells/µl)	116.95±59.50	333.20±81.49 <sup>a</sup>	669.79±124.8 <sup>a,b</sup>	0.000*

\*Significant at *p*<0.05, a compared with CD4 <200 (cells/µl), b compared with CD4 200 – 499 (cells/µl)

CD4<sup>+</sup> T-cells count as the proportion of patients with low Hb was significantly lower in patients with CD4<sup>+</sup> T-cells count above 500 cells/ $\mu$ l compared with patients with CD4<sup>+</sup> T-cells count <500 cells/ $\mu$ l and <200 cells/ $\mu$ l (Table 2). Furthermore, the proportion of patients with

neutrophilia and elevated MCV was significantly higher in patients with CD4<sup>+</sup> T-cells count <200 cells/ $\mu$ l compared with patients with  $\geq$ 200 cells/ $\mu$ l. In contrast, the proportion of patients with lymphocytosis was significantly higher in patients with CD4<sup>+</sup> T-cells  $\geq$ 500 cells/ $\mu$ l

**Table 2.** Proportions of HIV patients with haematological parameters within and outside reference interval in various CD4<sup>+</sup> T-cells count groups

Parameters		CD4<200 cells/ $\mu$ l	CD4 200-499 cells/ $\mu$ l	CD4 500-800 cells/ $\mu$ l	$\chi^2$	P-value
PCV	Normal	15.0	26.3	40.0	4.571	0.102
	<Normal	85.0	73.7	60.0		
Hb	Normal	15.0	15.0	40.0	6.188	0.045*
	<Normal	85.0	85.0	60.0		
WBC	Normal	72.7	91.6	78.6	4.703	0.095
	<Normal	9.1	4.2	0.0		
	>Normal	18.2	4.2	21.4		
Neutrophil	Normal	81.8	87.5	64.3	7.773	0.021*
	<Normal	13.6	12.5	35.7		
	>Normal	4.6	0.0	0.0		
Lymphocytes	Normal	68.2	54.2	42.9	10.229	0.006*
	<Normal	9.1	4.2	0.0		
	>Normal	22.7	41.7	57.1		
Monocytes	Normal	68.2	83.3	64.3	0.612	0.736
	<Normal	4.5	0.0	7.1		
	>Normal	27.3	16.7	28.6		
Platelets	Normal	77.3	79.2	71.4	4.962	0.084
	<Normal	9.1	0.0	0.0		
	>Normal	13.6	20.8	28.6		
MCV	Normal	85.7	95.8	71.4	9.969	0.007*
	<Normal	9.5	4.2	28.6		
	>Normal	4.8	0.0	0.0		
MCH	Normal	42.9	41.7	35.7	1.334	0.513
	<Normal	52.4	58.3	64.3		
	>Normal	4.7	0.0	0.0		
MCHC	Normal	4.8	12.5	7.1	1.798	0.407
	<Normal	95.2	87.5	92.9		

\*Significant at  $p < 0.05$

**Table 3.** Correlation between  $\beta$ 2M and haematological parameters in HIV patients grouped by CD4<sup>+</sup> T-cells counts

$\beta$ 2M	CD4<200 cells/ $\mu$ l	CD4 200-499 cells/ $\mu$ l	CD4 500-800 cells/ $\mu$ l
	r-value, P-value	r-value, P-value	r-value, P-value
PCV	-0.132, 0.457	0.231, 0.328	0.903, 0.000*
Hb	-0.199, 0.258	0.183, 0.440	0.898, 0.000*
WBC	0.416, 0.015*	0.396, 0.084	0.392, 0.166
Neutrophils	0.427, 0.012*	0.276, 0.239	0.119, 0.685
Lymphocytes	-0.478, 0.004*	-0.031, 0.896	-0.331, 0.248
Monocytes	0.134, 0.450	-0.504, 0.024*	0.660, 0.010*
Platelets	0.321, 0.065	0.348, 0.132	-0.159, 0.586
MCV (FL)	-0.250, 0.168	0.103, 0.667	0.210, 0.471
MCH (pg)	-0.349, 0.049*	-0.034, 0.887	0.230, 0.429
MCHC (g/dL)	-0.342, 0.056	-0.245, 0.298	-0.116, 0.693
Morphology	-0.012, 0.945	0.134, 0.573	0.668, 0.010*

\*Significant at  $p < 0.05$

µl compared with patients with CD4<sup>+</sup> T-cells <500 cells/µl (Table 2).

As shown in Table 3, β<sub>2</sub>M had significant positive correlation with WBC and neutrophils percentage but had a significant negative correlation with lymphocytes percentage and MCH in patients with CD4<sup>+</sup> T-cells count <200 cells/µl. In patients with CD4<sup>+</sup> T-cells count of 200–499 cells/µl, β<sub>2</sub>M had significant negative correlation with monocytes percentage. However, β<sub>2</sub>M had significant positive correlation with PCV, Hb, monocytes and morphology in patients with CD4<sup>+</sup> T-cells count of 500–800 cells/µl (Table 3).

## Discussion

Haematologic abnormalities are the most common complications of HIV infection and are strong independent predictors of morbidity and mortality in infected individuals.<sup>28,29</sup> These abnormalities are associated with a number of complex and multi-factorial factors including infection of the multipotent haematopoietic progenitor cells by HIV, establishment of latent cellular reservoirs, activation of the reticulo-endothelial system resulting in increased blood cell destruction, and disturbance in the bone marrow microenvironment causing immune dysregulation with its associated cytokine imbalances and disruption of factors essential for normal haematopoiesis.<sup>30</sup> Anaemia is one of the most frequent haematological abnormalities in individuals with HIV infection including those on highly active antiretroviral therapy (HAART).<sup>6,31</sup> The observed progressive rise in Hb with increasing CD4<sup>+</sup> T-cells count and the low prevalence of anaemia in patients with CD4<sup>+</sup> T-cells count of ≥500 cells/µl indicate that anaemia is associated with CD4<sup>+</sup> T-cells depletion and that the anaemia resolves with improvement in CD4<sup>+</sup> T-cells count. This observation supports the report of Mata-Marín et al. which showed that anaemia is associated with CD4<sup>+</sup> T-cells depletion and progression to AIDS.<sup>32</sup> Anaemia in HIV infection is caused by inadequate blood cell production due to bone marrow suppression by HIV infection mediated by abnormal cytokine expression and alteration of the bone marrow microenvironment.<sup>33,34</sup>

Neutrophils, the most abundant cell type in human blood, play important effector roles in immune response to pathogens.<sup>35</sup> It has been shown that there is decreased peripheral blood neutrophil counts and reduced activities, including chemotaxis, phagocytosis, bactericidal activity, and oxidative burst abilities in individuals with HIV infection.<sup>36</sup> The observed reduction in neutrophils percentage with increasing CD4<sup>+</sup> T-cells count is in contrast to the report of De Santis et al. which showed that the mean neutrophil count was lower in HIV patients with low CD4<sup>+</sup> T-cells count.<sup>31</sup> Observation from this study could indicate that increase in CD4<sup>+</sup> T-cells count resulted in enhanced activities of the adaptive arm of the

immune system facilitating protection against opportunistic infections which would result in down regulation of neutrophil activities. Our observation is buttressed by the observed significant reduction in neutrophils percentage in patients with CD4<sup>+</sup> T-cells count of 500–800 cells/µl compared with those with <200 cells/µl, the observed higher proportion of patients with neutrophilia in patients with CD4<sup>+</sup> T-cells count <200 cells/µl compared with patients with ≥200 cells/µl. Observations from this study suggest that observation of neutrophilia in patients with HIV is a possibility especially in those with low CD4<sup>+</sup> T-cells count. Musubire et al. reported elevated neutrophil counts in HIV-infected patients with cryptococcal meningitis and the elevation was associated with mortality.<sup>37</sup>

T lymphocytes are white blood cells with important roles in adaptive immunity. The observed progressive rise in lymphocyte count as the CD4<sup>+</sup> T-cells count increases and the elevated lymphocyte count in patients with CD4<sup>+</sup> T-cells count of 500–800 cells/µl compared with those with <200 cells/µl corroborate the report of Bhardwaj et al.<sup>29</sup> These observations are not surprising as CD4<sup>+</sup> T-cells count are lymphocytes. Obirikorang et al. reported positive correlation between TLC and CD4<sup>+</sup> T-cells count and that total lymphocyte count can serve as a surrogate marker for CD4<sup>+</sup> T-cells count in drug naïve HIV patients.<sup>38</sup>

Although low haemoglobin level symbolizes anaemia, other indices of red blood cell including mean corpuscular volume (MCV) provide information on the aetiology of the anaemia which could be morphologic (normocytic, microcytic or macrocytic) or pathophysiologic (excessive destruction, loss or diminished production).<sup>39</sup> The observed progressive reduction in MCV and mean corpuscular haemoglobin (MCH) concentration as the CD4<sup>+</sup> T-cells count increases indicates that low CD4<sup>+</sup> T-cells count is associated with hypochromic microcytic anaemia. This observation is alluded to by the observed improvement in Hb concentration with increasing CD4 count and the significantly lower MCV in patients with CD4<sup>+</sup> T-cells count of 500–800 cells/µl compared with patients with CD4<sup>+</sup> T-cells count <500 cells/µl. Our observation is indicative of progressive reduction in the degree of inflammation and better utilization of iron in the attempt to correct co-existing anaemia of chronic disease at CD4<sup>+</sup> T-cells count of 500–800 cells/µl.

In addition, there was significant association between MCV and low CD4<sup>+</sup> T-cells count. MCV, the average size of the circulatory erythrocyte, is an index for the differential diagnosis of anaemia and has been associated with mortality in many diseases.<sup>40,41</sup> On the other hand, MCH is the average concentration of Hb in erythrocytes and anaemia is the most common cause of its low concentration.

Elevated level of  $\beta$ 2M has been reported in patients with HIV.<sup>22</sup> The observed inverse relationship between  $\beta$ 2M and lymphocytes indicates that elevated level of  $\beta$ 2M could suggest lymphopaenia in HIV patients with low CD4<sup>+</sup> T-cells count. This observation is in line with previous reports showing that the degree of elevation of serum  $\beta$ 2M correlates well with the extent of disease burden.<sup>23</sup> Similarly, the observed inverse relationship between  $\beta$ 2M and MCH suggests that elevated level of  $\beta$ 2M could be an indication of microcytic anaemia in HIV patients with low CD4<sup>+</sup> T-cells count. This observation corroborates the earlier observed low MCH concentration in the group with low CD4<sup>+</sup> T-cells count.

Improved CD4<sup>+</sup> T-cells count is the hallmark of favourable response to anti-retroviral therapy.<sup>42</sup> The observed positive correlation between  $\beta$ 2M and PCV, Hb, monocytes and morphology in patients with CD4<sup>+</sup> T-cells count of 500–800 cells/ $\mu$ l suggests that increase in  $\beta$ 2M level might indicate improvement or restoration of HIV-induced alteration in haematological profile as the CD4<sup>+</sup> T-cells count improves. It has been shown that  $\beta$ 2M plays important roles in expression of hormones/growth factors which coordinate various cellular activities.<sup>16-18</sup>

It could be concluded from this study that HIV infection is associated with alteration in haematological profile and the alteration is CD4<sup>+</sup> T-cells count-dependent. Also, elevation in  $\beta$ 2M concentration appears to be a marker of lymphopaenia in patients with low CD4<sup>+</sup> T-cells count but a marker of normal haematocrit level in patients with optimal CD4<sup>+</sup> T-cells count.



## References

- Pietrzak JRT, Maharaj Z, Mokete L, Sikhauli N. Human immunodeficiency virus in total hip arthroplasty. *EFORT Open Rev.* 2020;5(3):164-171.
- Cosby CD. Hematologic disorders associated with human immunodeficiency virus and AIDS. *J Infus Nurs.* 2007;30(1):22-32.
- Kaplan JE, Hu DJ, Holmes KK, Jaffe HW, Masur H, De Cock KM. Preventing opportunistic infections in human immunodeficiency virus-infected persons: implications for the developing world. *The Am J Trop Med Hyg.* 1996;55(1):1-11.
- Rubaihayo J, Tumwesigye NM, Konde-Lule J. Trends in prevalence of selected opportunistic infections associated with HIV/AIDS in Uganda. *BMC Infect Dis.* 2015;15:187.
- Chauveau L, Donahue DA, Monel B, et al. HIV fusion in dendritic cells occurs mainly at the surface and is limited by low CD4 levels. *J Virol.* 2017;91(21):e01248-17.
- Munyazesa E, Emile I, Mutimura E, et al. Assessment of haematological parameters in HIV-infected and uninfected Rwandan women: a cross-sectional study. *BMJ Open.* 2012;2:e001600
- Durandt C, Potgieter JC, Mellet J, et al. HIV and haematopoiesis. *S Afr Med J.* 2019;109(8b):40-45.
- Moore RD, Keruly JC, Chaisson RE. Anemia and survival in HIV infection. *J Acquir Immune Defic Syndr Hum Retrovirol.* 1998;19(1):29-33.
- Shen Y, Wang J, Wang Z, et al. A cross-sectional study of leukopenia and thrombocytopenia among Chinese adults with newly diagnosed HIV/AIDS. *Bioscience Trends.* 2015;9(2):91-96.
- Shah I, Murthy A. Bone marrow abnormalities in HIV infected children, report of three cases and review of the literature. *J Res Med Sci.* 2014;19(2):181-183.
- Helbert M. T-cell receptor variable gene products and early HIV-1 infection. *Lancet.* 1992;339(8804):1299-1300.
- Helbert M, Breuer J. Monitoring patients with HIV disease. *J Clin Pathol.* 2000;53(4):266-272.
- Fuchs D, Krämer A, Reibnegger G, et al. Neopterin and beta 2-microglobulin as prognostic indices in human immunodeficiency virus type 1 infection. *Infection.* 1991;19(2):98-102.
- Li L, Dong M, Wang XG. The Implication and Significance of Beta 2 Microglobulin: A Conservative Multifunctional Regulator. *Chinese Medical Journal.* 2016;129(4):448-455.
- Shi C, Zhu Y, Su Y, Chung LW, Cheng T. Beta2-microglobulin: emerging as a promising cancer therapeutic target. *Drug Discovery Today.* 2009;14(1-2):25-30.
- Tsai CY, Wu TH, Yu CL, Lu JY, Tsai YY. Increased excretions of beta2-microglobulin, IL-6, and IL-8 and decreased excretion of Tamm-Horsfall glycoprotein in urine of patients with active lupus nephritis. *Nephron.* 2000;85(3):207-214.
- Balint E, Sprague SM. Beta(2)-microglobulin and bone cell metabolism. *Nephrol Dial Transplant.* 2001;16(6):1108-1111.
- Yang J, Zhang X, Wang J, et al. Anti beta2-microglobulin monoclonal antibodies induce apoptosis in myeloma cells by recruiting MHC class I to and excluding growth and survival cytokine receptors from lipid rafts. *Blood.* 2007;110(8):3028-3035.
- Prizment AE, Linabery AM, Lutsey PL, et al. Circulating Beta-2 Microglobulin and Risk of Cancer: The Atherosclerosis Risk in Communities Study (ARIC). *Cancer Epidemiol Biomarkers Prev.* 2016;25(4):657-664.
- Mendy J, Togun T, Owolabi O, Donkor S, Ota MO, Sutherland JS. C-reactive protein, Neopterin and Beta2 microglobulin levels pre and post TB treatment in The Gambia. *BMC Infect Dis.* 2016;16:115.
- Moodley D, Coovadia HM, Bobat RA. beta 2-Microglobulin and CD4/CD8 ratio as HIV-1 markers of maternal transmissibility, neonatal infection and disease progression. *Ann Trop Paediatr.* 1996;16(2):155-160.
- Chitra P, Bakthavatsalam B, Palvannan T. Beta-2 microglobulin as an immunological marker to assess the progression of human immunodeficiency virus infected patients on highly active antiretroviral therapy. *Clin Chim Acta.* 2011;412(11-12):1151-1154.
- IFahey JL, Taylor JM, Detels R, et al. The prognostic value of cellular and serologic markers in infection with

- human immunodeficiency virus type 1. *N Engl J Med*. 1990;322(3):166-172.
24. Mocroft A, Johnson MA, Sabin CA, Bofill M, Janossy G, Phillips AN. The relationship between beta-2-microglobulin, CD4 lymphocyte count, AIDS and death in HIV-positive individuals. *Epidemiol Infect*. 1997;118(3):259-266.
25. Olaniyi JA, Arinola OG. Essential trace elements and antioxidants status in relation to severity of HIV in Nigerian patients. *Med Princ Pract*. 2007;16(6):420-425.
26. Onifade AA, Emeka GJ, Olaniyi JA, Adeyanju AS, Ojerinde AO, Aiku AO. Non-reliability of Beta-2 Microglobulin and Neopterin as Short-term Immunological Markers of HIV Progression. *Afr J Biomed Res*. 2016;19:205-212.
27. Organization WH. Interim WHO clinical staging of HIV/AIDS and HIV/AIDS case definitions for surveillance: African Region. World Health Organization, 2005.
28. Anastos K, Shi Q, French AL, et al. Total lymphocyte count, hemoglobin, and delayed-type hypersensitivity as predictors of death and AIDS illness in HIV-1-infected women receiving highly active antiretroviral therapy. *J Acquir Immune Defic Syndr*. 2004;35(4):383-392.
29. Bhardwaj S, Almaeen A, Ahmed Wani F, Thirunavukkarasu A. Hematologic derangements in HIV/AIDS patients and their relationship with the CD4 counts: a cross-sectional study. *Int J Clin Exp Pathol*. 2020;13(4):756-763.
30. Vishnu P, Aboulafia DM. Haematological manifestations of human immune deficiency virus infection. *Br J Haematol*. 2015;171(5):695-709.
31. De Santis GC, Brunetta DM, Vilar FC, et al. Hematological abnormalities in HIV-infected patients. *Int J Infect Dis*. 2011;15(12):e808-811.
32. Mata-Marín JA, Gaytán-Martínez JE, Martínez-Martínez RE, Arroyo-Anduiza CI, Fuentes-Allen JL, Casarrubias-Ramirez M. Risk factors and correlates for anemia in HIV treatment-naïve infected patients: a cross-sectional analytical study. *BMC Res Notes*. 2010;3:230.
33. Aboulafia DM, Mitsuyasu RT. Hematologic abnormalities in AIDS. *Hematol Oncol Clin North Am*. 1991;5(2):195-214.
34. Obirikorang C, Yeboah FA. Blood haemoglobin measurement as a predictive indicator for the progression of HIV/AIDS in resource-limited setting. *J Biomed Sci*. 2009;16(1):102.
35. Rosales C. Neutrophil: A Cell with Many Roles in Inflammation or Several Cell Types? *Front Physiol*. 2018;9:113.
36. Hensley-McBain T, Klatt NR. The Dual Role of Neutrophils in HIV Infection. *Current HIV/AIDS Reports*. 2018;15(1):1-10.
37. Musubire AK, Meya DB, Rhein J, Meintjes G, Bohjanen PR, Nuwagira E et al. Blood neutrophil counts in HIV-infected patients with cryptococcal meningitis: Association with mortality. *PLoS One* 2018;13(12):e0209337.
38. Obirikorang C, Quaye L, Acheampong I. Total lymphocyte count as a surrogate marker for CD4 count in resource-limited settings. *BMC Infect Dis*. 2012;12:128.
39. Calis JC, Phiri KS, Faragher EB, Brabin BJ, Bates I, Cuevas LE, et al. Severe anemia in Malawian children. *N Engl J Med*. 2008;358(9):888-899.
40. Janus J, Moerschel SK. Evaluation of anemia in children. *Am Fam Physician*. 2010;81(12):1462-1471.
41. Hsieh YP, Chang CC, Kor CT, Yang Y, Wen YK, Chiu PF. Mean Corpuscular Volume and Mortality in Patients with CKD. *Clin J Am Soc Nephrol*. 2017;12(2):237-244.
42. Aldrete S, Jang JH, Easley KA, et al. CD4 rate of increase is preferred to CD4 threshold for predicting outcomes among virologically suppressed HIV-infected adults on antiretroviral therapy. *PLoS One*. 2020;15(1):e0227124.



## ORIGINAL PAPER

Agnieszka Bogut  (ABCDG), Agnieszka Magryś  (ABDEFG)

# Analysis of the bacterial biofilm formation in different models of the *in vitro* culture

Chair and Department of Medical Microbiology, Medical University, Lublin, Poland

## ABSTRACT

**Introduction.** Microtiter plate assay (MPA) remains one of workhorses of *in vitro* biofilm research but it requires optimization of experimental conditions to fulfill the biofilm formation requirements of different bacterial pathogens.

**Aim.** The aim was to determine the effect of TSB and RPMI1640 culture media and selected culture variables (O<sub>2</sub> vs. 5% CO<sub>2</sub>, extended incubation time) on the biofilm production by bacteria commonly involved in biofilm-related infections: *Enterococcus faecalis* (EF), *Escherichia coli* (EC), *Staphylococcus aureus* (SA), *Pseudomonas aeruginosa* (PA), *Klebsiella pneumoniae* (KP).

**Material and methods.** The investigation was performed using the MPA with crystal violet.

**Results.** Statistically significant ( $p < 0.05$ ) increase in biofilm production between 24h and 72h time points was observed for EF (TSB o<sub>2</sub>, RPMIo<sub>2</sub> and RPMico<sub>2</sub>), EC (TSBo<sub>2</sub>), SA (TSBo<sub>2</sub>, TSBco<sub>2</sub>), KP (TSBo<sub>2</sub>, TSBco<sub>2</sub>), PA (RPMico<sub>2</sub>, TSBco<sub>2</sub>). The TSB caused a significantly greater stimulation of biofilm production compared to RPMI1640. It outcompeted RPMI1640 irrespective of the atmospheric conditions for SA and KP and under aerobic conditions for EF.

**Conclusion.** Although the TSB provided the most optimal conditions for biofilm production, the process was influenced by the strain type, atmospheric conditions and period of cultivation which limits the ability to design a single universal model of the *in vitro* biofilm investigation.

**Keywords.** *in vitro* biofilm, microtiter plate assay, RPMI 1640, tryptic soy broth

## Introduction

The ubiquitous ability of potentially pathogenic microorganisms to live attached to biotic (tissues) and abiotic (medical implants) surfaces as sessile communities known as biofilms accompanied by their inherent tolerance to innate and adaptive host defences and antibiotic therapies have brought the biofilm-related infections to the forefront the most significant concerns of modern medicine.<sup>1-3</sup>

A microbial biofilm is defined as a “structured consortium of microbial cells surrounded by a self-produced polymer matrix”.<sup>3,4</sup> The matrix is thought to play a key role in the protection of the biofilm-embedded bacteria from host defences and is partially involved in the restricted diffusion of antimicrobial agents into the biofilm.<sup>1</sup>

Moreover, biofilms are characterized by physiological and biochemical gradients. Consumption of oxygen and glucose originating in the surface layers of biofilms,

**Corresponding author:** Agnieszka Bogut, e-mail: [agnieszka.bogut@gmail.com](mailto:agnieszka.bogut@gmail.com)

**Participation of co-authors:** A – Author of the concept and objectives of paper; B – collection of data; C – implementation of research; D – elaborate, analysis and interpretation of data; E – statistical analysis; F – preparation of a manuscript; G – working out the literature; H – obtaining funds

Received: 23.11.2020 | Accepted: 28.12.2020

Publication date: March 2021

leads to anaerobic nutrition-depleted niches with restricted metabolic activity in the depths of the aggregated structure which corresponds to a top-to-bottom gradient of decreasing antibiotic susceptibility. Antibiotic tolerance is also mediated by accumulation of metabolic waste products and extracellular signalling molecules due to a high cell density in the biofilm depths whereas horizontal resistance gene transfer within and beyond species borders facilitates the spread of antibiotic resistance. Finally, bacteria growing in biofilms can actively adapt to stress by turning on the stress-response genes antagonizing the deleterious effects of antibiotics and the host immune system.<sup>1,3</sup>

Much of the current knowledge about the biofilm-related infections is a result of investigation of surface-associated biofilms produced *in vitro*. The microtiter plate assay (MPA) remains one of the workhorses of the *in vitro* biofilm research. This method is a low-cost, high-throughput biofilm screening approach for the investigation of surface-attached biomass production in liquid media.<sup>5,6</sup> Although the biofilm production is involved in the majority of bacterial infections, it is influenced by different external parameters which still remain to be fully elucidated. Moreover, most of the studies, have investigated the biofilm-producing capabilities of single or mixed bacterial and fungal species.<sup>2,7-10</sup>

## Aim

The aim of our study was to determine the effect of two different culture media (TSB and RPMI 1640) and se-

lected culture variables (degree of aeration, incubation period) on the development of biofilms produced by five reference strains of bacterial species commonly involved in the biofilm-related infections. The studied microorganisms included *Enterococcus faecalis*, *Escherichia coli*, *Staphylococcus aureus*, *Pseudomonas aeruginosa*, and *Klebsiella pneumoniae*.

## Material and methods

### Bacterial strains and growth conditions

Five reference bacterial strains: *Enterococcus faecalis* ATCC 29212, *Escherichia coli* ATCC 25922, *Staphylococcus aureus* ATCC 29213, *Pseudomonas aeruginosa* ATCC 27853, and *Klebsiella pneumoniae* ATCC 700603 used in this study were obtained from the American Type Culture Collection (ATCC). All strains were cultivated on trypticasein soy infusion (TSI, Biocorp, Poland) or trypticasein soy agar (TSA, Biocorp, Poland) at 37°C.

### Biofilm formation

The assay of biofilm formation was performed as published previously<sup>11</sup> with some modifications. Formation of biofilms was carried out in 96-well microtiter plates (NUNC, Thermo Fisher Scientific Inc, Denmark). An overnight culture of bacteria (ca. 4 in McFarland standards) was diluted 1:100 in TSB additionally supplemented with 1% D-(+)-glucose and RPMI 1640 medium (Sigma Aldrich). Aliquots (200 µl) of diluted culture were inoculated into five wells each of the 96-well ster-

**Table 1.** The mean OD values for each of the tested reference strains, at individual time points of incubation, considering different culture conditions

Incubation time point	O <sub>2</sub>											
	TBS						RPMI 1640					
	C	EF	EC	SA	PA	KP	C	EF	EC	SA	PA	KP
Mean (SD)	Mean (SD)	Mean (SD)	Mean (SD)	Mean (SD)	Mean (SD)	Mean (SD)	Mean (SD)	Mean (SD)	Mean (SD)	Mean (SD)	Mean (SD)	Mean (SD)
24 h	0.1375 (0.027)	0.7873 (0.061)	0.6454 (0.108)	0.4265 (0.211)	1.4340 (0.322)	0.9272 (0.373)	0.1372 (0.023)	0.2364 (0.079)	0.1674 (0.029)	0.3613 (0.201)	0.7701 (0.358)	0.2566 (0.062)
48 h	0.1383 (0.018)	1.3589 (0.605)	1.3312 (0.778)	1.5994 (0.519)	1.7791 (0.484)	2.1143 (0.304)	0.1596 (0.003)	0.4866 (0.117)	0.3294 (0.078)	0.494 (0.062)	1.2215 (0.533)	0.3631 (0.095)
72 h	0.1417 (0.018)	2.4769 (0.017)	2.0129 (0.519)	2.0194 (0.452)	2.0064 (0.453)	2.0249 (0.509)	0.2157 (0.062)	0.7054 (0.182)	0.7431 (0.216)	0.5078 (0.678)	1.0431 (0.545)	0.7461 (0.228)
Incubation time point	CO <sub>2</sub>											
	TBS						RPMI 1640					
	C	EF	EC	SA	PA	KP	C	EF	EC	SA	PA	KP
Mean (SD)	Mean (SD)	Mean (SD)	Mean (SD)	Mean (SD)	Mean (SD)	Mean (SD)	Mean (SD)	Mean (SD)	Mean (SD)	Mean (SD)	Mean (SD)	Mean (SD)
24 h	0.1167 (0.015)	1.066 (0.545)	0.3244 (0.058)	0.6189 (0.172)	0.8665 (0.344)	1.2056 (0.788)	0.1396 (0.024)	0.237 (0.052)	0.1761 (0.040)	0.3844 (0.189)	1.7814 (0.282)	0.2162 (0.043)
48 h	0.1379 (0.004)	1.1395 (0.261)	2.4619 (0.011)	2.4596 (1.131)	1.5764 (0.264)	2.3245 (0.242)	0.1482 (0.001)	0.2631 (0.059)	0.2793 (0.058)	0.3779 (0.125)	2.2371 (0.178)	0.2897 (0.099)
72 h	0.1487 (0.008)	0.9620 (0.218)	1.31 (0.049)	2.2261 (0.758)	1.8382 (0.455)	2.0418 (0.589)	0.1792 (0.010)	0.9963 (0.466)	0.662 (0.323)	0.5078 (0.226)	2.4252 (0.049)	0.4112 (0.267)

SD – standard deviation; C – control; EF – *Enterococcus faecalis*; EC – *Escherichia coli*; SA – *Staphylococcus aureus*; PA – *Pseudomonas aeruginosa*; KP – *Klebsiella pneumoniae*;

ile microtiter plate. The TSB and RPMI 1640 broths (200  $\mu$ l) were used as negative controls (K). Biofilms were grown statically for 24, 48 and 72 h at 37°C in aerobic conditions as well as in the presence of 5% CO<sub>2</sub>. The media were replenished after every 24h of growth. Following incubation, the wells were carefully washed twice with 0.9% NaCl, and dried for 1 h at 50°C. Biofilms in wells were stained with 0.1% crystal violet (CV; 200  $\mu$ l) for 15 min in order to determine total biofilm biomass. After staining, the wells were washed by flushing the plate three times with 200 ml of distilled water to remove unbound CV and air-dried. The biofilm-bound dye was extracted with 200  $\mu$ l of 70% (v/v) ethanol. The optical density (OD) was then determined at 570 nm using the microplate reader. Each experiment was performed in triplicate.

### Statistical analysis

Statistical analyses were performed using 2-tailed unpaired t-test (2 groups) or one-way ANOVA followed by Tukey's multiple comparisons post test.  $P < 0.05$  was considered statistically significant. All data are described as mean  $\pm$  SD in the text.

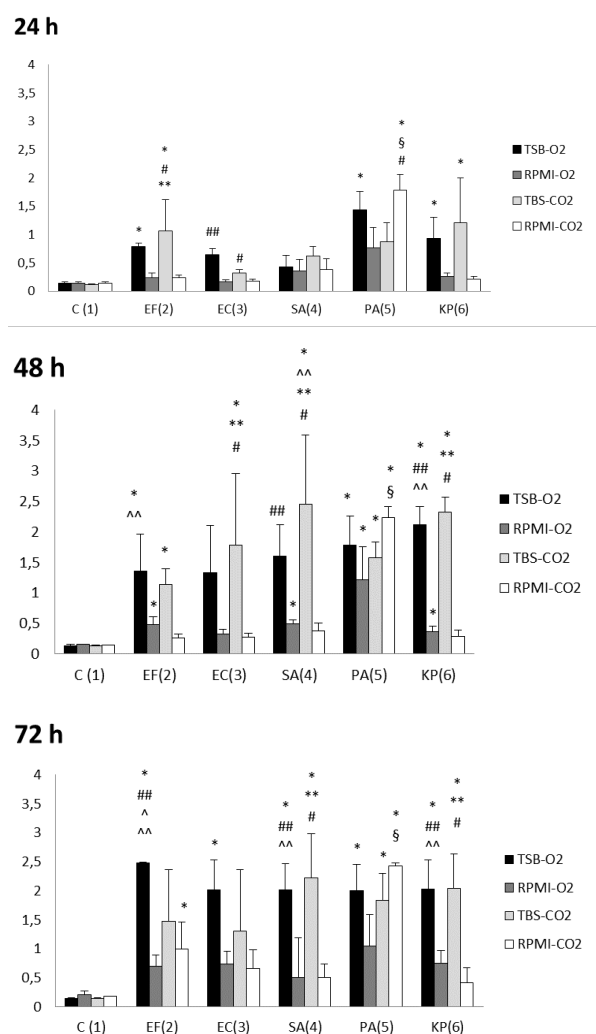
### Results

All tested bacterial strains adhered and developed into biofilms on the wells of the microtiter plates in both culture media (TSB and RPMI 1640) used in the study. However, the degree of the biofilm development reflected by the measurement of the OD was dependent on the type of the culture medium, incubation period and atmospheric conditions: aerobic vs. the increased CO<sub>2</sub> concentration.

It was noted that the biofilm formation progressed for 72 h and its maximum yield was found at this time point for the majority of strains. Nevertheless, we also observed a slight decrease (not reaching statistical significance) in the OD was observed at the 72 h compared to the 48 h time point in six models of the biofilm culture (Table 1).

Statistically significant ( $p < 0.05$ ) increase in the OD of the biofilm produced between the 24 h and 72 h time points was observed for *E. faecalis* incubated in TSB O<sub>2</sub>, RPMI 1640 O<sub>2</sub> and RPMI 1640 CO<sub>2</sub>, *E. coli* incubated in TSB O<sub>2</sub>, *S. aureus* incubated in TSB O<sub>2</sub> and TSB CO<sub>2</sub>, *K. pneumoniae* incubated in TSB O<sub>2</sub> and TSB CO<sub>2</sub>, and for *P. aeruginosa* incubated in RPMI 1640 CO<sub>2</sub> and TSB CO<sub>2</sub> (Fig. 1).

Significant increase in the mean OD between the 24 h and 48 h time points was observed for *E. coli* incubated in TSB CO<sub>2</sub>, and for *S. aureus* and *K. pneumoniae* incubated in TSB O<sub>2</sub> and TSB CO<sub>2</sub>. Significant increase in the mean OD between the 48 h and 72 h time points was observed for *E. faecalis* incubated in TSB O<sub>2</sub> only.



**Fig. 1.** Bacterial biofilms grown under different culture media and different oxygenic conditions, evaluated at 24 h, 48 h and 72 h time points. Data are mean values performed in triplicate in the same culture conditions. Significant differences ( $p < 0.05$ ) between different culture conditions within each tested bacterial species are indicated as follows:

- \*control vs bacterial strain;
- \*\* RPMI-O<sub>2</sub> vs TSB-CO<sub>2</sub>
- # TSB-CO<sub>2</sub> vs RPMI-CO<sub>2</sub>
- ## TSB-O<sub>2</sub> vs RPMI-O<sub>2</sub>
- ^ TSB-O<sub>2</sub> vs TSB-CO<sub>2</sub>
- ^^ TSB-O<sub>2</sub> vs RPMI-CO<sub>2</sub>
- § RPMI-O<sub>2</sub> vs RPMI-CO<sub>2</sub>

The above results indicate that the extended (72 h) incubation results in the formation of the mature, well-established *in vitro* biofilm. On the other hand, as noted earlier, the production of the biofilm did not reach a steady increase throughout the extended incubation period for all tested strains, under all applied incubation conditions. This notion was striking for four out of the five tested strains incubated in TSB CO<sub>2</sub> whose biofilm OD decreased after the 48 h time point.

These observations lead to the conclusion that aerobic incubation stimulates the biofilm formation to the greatest extent. The majority of the strains (4 out of 5) reached the maximal biofilm producing capability at the 72 h time point under aerobic conditions in both culture media (Table 1).

On the other hand, all tested strains cultured in RPMI 1640 at the increased CO<sub>2</sub> reached the maximum biofilm yield (Table 1).

It should be noted, however, that the RPMI 1640 medium was inferior to the TSB in terms of the degree of the biofilm production reflected by its OD. The significantly greater ( $p < 0.05$ ) mean OD values at the 72 h time point (Fig. 1) were observed when the two media and the accompanying degree of aeration during culture were compared in the following bacterial species:

- TSB O<sub>2</sub> vs RPMI 1640 O<sub>2</sub> for *E. faecalis*, *S. aureus*, and *K. pneumoniae*
- TSB CO<sub>2</sub> vs RPMI 1640 CO<sub>2</sub> for *S. aureus* and *K. pneumoniae*
- TSB CO<sub>2</sub> vs RPMI 1640 O<sub>2</sub> for *S. aureus* and *K. pneumoniae*
- TSB O<sub>2</sub> vs RPMI 1640 CO<sub>2</sub> for *E. faecalis*, *S. aureus*, and *K. pneumoniae*

The obtained results indicate that for *S. aureus* and *K. pneumoniae* the TSB medium outcompeted RPMI 1640 irrespective of the atmospheric incubation conditions whereas for *E. faecalis* the TSB stimulated a greater biofilm production under aerobic conditions.

An interesting observation was made for *P. aeruginosa* which produced the most profuse biofilm during incubation in RPMI CO<sub>2</sub> (Table 1, Fig. 1) Nevertheless, this strain produced the biofilm under all applied conditions with the only statistical significance noted when the RPMI CO<sub>2</sub> incubation was compared to the RPMI O<sub>2</sub> (OD=2.42 vs. OD=1.04, respectively, at the 72h time point) This medium did not gain a significant advantage over the TSB.

## Discussion

The principle of the MPA is to yield the biofilm growth on abiotic surfaces submerged in media and exposed to fluid dynamics of varying degrees. Although it is impossible to indiscriminately extrapolate conclusions drawn from the MPA research to the pathogenesis of the biofilm-related *in vivo* infections due to different growth environments for bacteria provided by urine, blood or other body fluids, missing immune response and inability to reflect complex oxygen and nutrient gradients found in infections compared to the *in vitro* studies, the MPA and other *in vitro* assays allow for the investigation of the *in vitro* biofilm with a stringent control of experimental parameters and simultaneous ability to change single variables.<sup>2,3,4,6</sup>

It has been known that environmental conditions including culture media and available nutrients can

modulate microbial biofilm production and its function. They have a major impact on the biofilm growth and development and the metabolic activity of cells in maturing biofilms.<sup>7,9</sup> It has even been suggested that composition of the medium is the most important factor influencing the ability of bacteria to produce biofilm under *in vitro* conditions.<sup>5</sup>

The TSB medium is a commonly used enrichment medium containing enzymatic digests of casein and soybean (providing amino acids and other complex nitrogenous substances), glucose (as an energy source), sodium chloride (which maintains the osmotic equilibrium) and dibasic potassium phosphate (as a buffer to control pH). This medium is routinely used for the cultivation of a wide variety of microorganisms but it has also been frequently used in the biofilm investigation<sup>5</sup>. The RPMI 1640 medium, in turn, mimics the composition of human body fluids as it contains high concentration of amino acids, vitamins and inorganic salts<sup>10</sup>. It is commonly used in cell and tissue culture for growing of a variety of mammalian cell lines.

The application of the two media in our study revealed that TSB stimulated a significantly more profuse biofilm production compared to the RPMI 1640 for the strains tested as evidenced by the increase in the mean OD. We also observed a species/strain dependent advantage of the TSB over the RPMI 1640 at the maximum (72 h) time point. In case of *S. aureus* and *K. pneumoniae* the TSB medium outcompeted RPMI 1640 irrespective of the atmospheric incubation conditions whereas for *E. faecalis* the TSB stimulated a greater biofilm production following incubation under aerobic conditions.

*P. aeruginosa*, in turn, produced the most profuse biofilm following incubation in RPMI 1640 CO<sub>2</sub> ( $p < 0.05$  vs. RPMI 1640 O<sub>2</sub>) as evidenced by the highest increase in the mean OD among the media and accompanying culture conditions used for this strain. However, this medium did not gain a statistically significant advantage over the TSB. The obtained result pointing at the unexpected most profuse biofilm production in RPMI CO<sub>2</sub> can be explained by the fact that *P. aeruginosa* is a versatile microorganism. It is able to grow both in oxic and hypoxic environments and to use both oxygen and nitrate as an electron acceptor for its heterotrophic respiration.<sup>12</sup>

The only bacterial strain for which none of the culture variables gained the upper hand was *E. coli*. This strain demonstrated the greatest biofilm OD following incubation in TSB O<sub>2</sub> but the difference between this value and other obtained results did not reach a statistical significance.

Our results are generally in line with previous literature data reporting that TSB, especially after supplementation with glucose<sup>7,13</sup> enhances and supports the biofilm formation. Some authors, however, noted a greater bio-

film-promoting ability of the brain-heart infusion (BHI) broth compared to the TSB for the clinical strains of *S. aureus*.<sup>8</sup> The authors noted that BHI is the source of proteins rich in leucine, proline, serine, and aspartic acid which may be essential for the production of bacterial adhesins such as staphylococcal fibronectin-binding protein and clumping factor.<sup>8</sup>

The RPMI 1640 was also examined for the biofilm production in several previous studies which brought conflicting results. Tan et al. revealed that the development of mixed biofilms with *Candida* species and *S. epidermidis* yielded the lowest biofilm formation when grown in RPMI 1640 medium compared to the other two media used in their study, namely TSB and BHI.<sup>9</sup> These authors also reported that the metabolic activity of biofilms produced by mixed biofilms of three *Candida* species and *S. epidermidis* was significantly reduced in RPMI 1640 compared to the TSB and BHI media. Wijesinghe et al. in turn, noted that the adherence of both *P. aeruginosa* and *S. aureus*, either in mono- or coculture, was optimal in RPMI 1640.<sup>10</sup> On the other hand, however, this medium performed worst in terms of support for growth. In their study, BHI medium was the one which fostered the maximal biofilm growth. The authors attempted to explain this observation taking into account the chemical composition of this medium and the ability of bacteria to metabolize different nutrients. Although RPMI is a rich medium containing high concentration of amino acids, vitamins and inorganic salts (which may initially induce the production of extracellular surface components promoting bacterial adhesion), its amino acid composition is higher than that of carbohydrates. During the period of rapid bacterial growth, carbohydrates are quickly used as the primary source of carbon followed by peptides, amino acids, nucleic acids, nucleotides and fatty acids. As the cells enter the stationary phase of growth, amino acid catabolism becomes predominant. As a result, ammonia is released into the medium and causes it to become basic. In order to maintain pH homeostasis in the cytoplasm bacteria must actively acquire protons from the basic medium environment which requires a high energy expenditure. In the next period, readily available nutrients are exhausted and bacteria must obtain nutrients from the dead bacteria which imposes another energy cost on the cell due to the necessity of conversion of nutrients originating from the bacterial debris into their constituent parts. The authors concluded that stress responses associated with the appearance of macromolecular agents in the medium could affect the viable cell mass and lead to its reduction in RPMI medium.<sup>10</sup>

The present data support the notion that growth media significantly influence the ability of bacteria to form biofilms. However, biofilm formation and adherence, as Hancock et al. noted following investiga-

tion of *E. coli* and *K. pneumoniae* biofilm formation, are not accomplished by the same mechanisms in different media.<sup>2</sup> The authors examined biofilm formation in two different minimal lab media (ABTG and MOPS), pooled human urine and LB medium. Their study revealed that production of a good biofilm in one medium does not predict an equally good biofilm forming ability in another growth medium, and strains that outperformed others in one medium do not necessarily do so in another growth medium. It is therefore conceivable, that available environmental resources influence the expression of different biofilm-promoting genes and utilization of different strategies involved in adherence (including surface proteins, adhesive factors, cell surface hydrophobicity) by microorganisms. Similarly, Hood and Zottola who studied four foodborne microorganisms (*Salmonella typhimurium*, *Listeria monocytogenes*, *E. coli* O157:H7, *Pseudomonas fragi* and *P. fluorescens*) concluded that the medium which produced the highest level of adherent cells was different for each microorganism.<sup>14</sup> Moreover, it was reported that some microorganisms may demonstrate enhanced adhesive abilities when the nutrients are lacking, while others can exhibit high adhesion rates even under basic growth conditions.<sup>15</sup>

According to the available data, incubation time also plays a crucial role in the biofilm development. It promotes the accumulation of greater amounts of the extracellular matrix substances. Most studies have used an incubation period limited to 24-48 hours which may not reflect actual kinetics of the biofilm growth and maturation.<sup>8,9</sup> In our study, a significant increase in the mean OD between the 24 h and 48 h time points was observed in only certain strains and was associated with the growth medium and atmospheric conditions during incubation. This increase was noted for *E. coli* incubated in TSB CO<sub>2</sub>, and for *S. aureus* and *K. pneumoniae* incubated in TSB O<sub>2</sub> and TSB CO<sub>2</sub> which, again, indicates the supporting role of TSB for the production of bacterial biofilm under *in vitro* conditions.

Tan et al. in turn, observed increased biofilm biomass from 24 h to 48 h for all tested strains (the mixtures of *Candida* spp. and *S. epidermidis*) cultured in RPMI, TSB and BHI and additionally concluded that changing the culture media after 24 h of growth (which was also done in our study) had a positive effect on the increase in the biofilm biomass.<sup>9</sup>

Senevirante et al. who investigated the effect of culture media and nutrients on the biofilm production by laboratory and clinical strains of *E. faecalis* reported that 72 h of growth is required to achieve robust, mature biofilms, evidenced by *in vitro* and microscopic observation of analysed enterococcal strains. This tendency was observed for all the strains studied and was irrelevant of the cultured medium used (BHI, TSB and "Pg broth").<sup>7</sup>

Our study has brought more diverse results. It was noted that the biofilm formation progressed for 72 h and its maximum yield was observed at this time point for the majority of strains. The TSB O<sub>2</sub> incubation provided conditions that led to the significant increase in the OD of the biofilm between the 24 h and 72 h time points for all tested bacterial species with the exception of *P. aeruginosa*. The significant increase in the biofilm OD biofilm produced by this strain was noted following incubation under increased CO<sub>2</sub> concentration only, irrespective of the medium used. It could also be observed that the kinetics of the biofilm biomass formation between the 48 h and 72 h time points occurred more slowly compared to the increase between the 24 h and 48 h time points. This increase reached statistical significance only for *E. faecalis* incubated in TSB O<sub>2</sub> whereas significant increase in the OD was noted for *E. coli* (incubated in TSB CO<sub>2</sub>), *S. aureus* (incubated in TSB O<sub>2</sub> and TSB CO<sub>2</sub>), and *K. pneumoniae* (incubated in TSB O<sub>2</sub> and TSB CO<sub>2</sub>) when the 24 h and 48 h time points were compared. Moreover, some strains demonstrated a slight decrease in the biofilm OD between the 48 h and 72 h time points with the most striking example of TSB CO<sub>2</sub> incubation which was associated with this decline in four out of five strains.

The obtained results indicate that the *in vitro* biofilm formation is dependent on the experimental design to a significant extent. Although the TSB medium provides the most optimal conditions for the biofilm production, this process is additionally influenced by atmospheric conditions during incubation and the period of the cultivation. The study also revealed the *in vitro* biofilm production capabilities are not only dependent on the external culture conditions but they are also influenced by the type of the bacterial strain tested. This, in turn, in spite of all experimental advantages of the MPA assay, limits the ability to design a single universal model of the *in vitro* biofilm investigation.

## References

1. Fux CA, Costerton JW, Stewart PS, Stoodely P. Survival strategies of infectious biofilms. *Trends Microbiol.* 2005;13:34-40.
2. Hancock V, Witsø IL, Klemm P. Biofilm formation as a function of adhesin, growth medium, substratum and strain type. *Int J Med Microbiol.* 2011;301:570-576.
3. Høiby N, Bjarnsholt T, Moser C, et al. ESCMID guideline for the diagnosis and treatment of biofilm infections 2014. *Clin Microbiol Infect.* 2015;21:S1-S25.
4. Gupta P, Sarkar S, Das B, Bhattacharjee S, Tribedi P. Biofilm, pathogenesis and prevention - a journey to break the wall: a review. *Arch Microbiol.* 2016;198:1-15.
5. Stepanović S, Vuković D, Hola W, et al. Quantification of biofilm in microtiter plates: overview of testing conditions and practical recommendations for assessment of biofilm production by staphylococci. *APMIS.* 2007;115:891-899.
6. Roberts AE, Kragh KN, Bjarnsholt T, Diggel SP. The limitations of *in vitro* experimentation in understanding biofilms and chronic infection. *J Mol Biol.* 2015;427:3646-3661.
7. Senevirante CJ, Yip JWY, Chang JWW, Zhang CF, Samaranyake LP. Effect of culture media and nutrients on biofilm growth kinetics of laboratory and clinical strains of *Enterococcus faecalis*. *Arch Oral Biol.* 2013;58:1327-1334.
8. Singh AK, Prakash P, Achra A, Sing GP, Das A, Singh RK. Standardization and classification of *in vitro* biofilm formation by clinical isolates of *Staphylococcus aureus*. *J Global Infect Dis.* 2017;9:93-101.
9. Tan T, Leonhard M, Schneider-Stickler B. Evaluation of culture conditions for mixed biofilm formation with clinically isolated non-*albicans* *Candida* species and *Staphylococcus epidermidis* on silicone. *Microb Pathog.* 2017;112:215-220.
10. Wijensinghe G, Dilhari A, Gayani B, Kottegoda N, Samaranyake L, Weerasekera M. Influence of laboratory culture media on *in vitro* growth, adhesion, and biofilm formation of *Pseudomonas aeruginosa* and *Staphylococcus aureus*. *Med Princ Pract.* 2019;28(1):28-35.
11. Alves DR, Perez-Esteban P, Kot W, et al. A novel bacteriophage cocktail reduces and disperses *Pseudomonas aeruginosa* biofilms under static and flow conditions. *Microb Biotechnol.* 2016;9:61e74.
12. Bjarnsholt T, Alhede M, Eickhardt-Sørensen SR, et al. The *in vivo* biofilm. *Trends Microbiol.* 2013;21:466-474.
13. Knobloch JK-M, Horstkotte MA, Rohde H, Mack D. Evaluation of different detection methods of biofilm formation in *Staphylococcus aureus*. *Med Microbiol Immunol.* 2002;191:101-106.
14. Hood SK, Zottola EA. Adherence to stainless steel by foodborne microorganisms during growth in model food systems. *Int J Food Microbiol.* 1997;37:145-153.
15. Van Loosdrecht MC, Lyklema J, Norde W, Schraa G, Zehnder, AJ. Electrophoretic mobility and hydrophobicity as a measured to predict the initial steps of bacterial adhesion. *Appl Environ Microbiol.* 1987;53:1898-1901.



ORIGINAL PAPER

Chukwubuike Kevin Emeka  (ABCDEFHG)

## Neonatal circumcision: profile of neonates with complications resulting from the use of plastibell

Department of Surgery, Enugu State University Teaching Hospital, Enugu, Nigeria

### ABSTRACT

**Introduction.** Circumcision is one of the most performed surgical procedures in neonates.

**Aim.** The aim of this study was to evaluate our experience with neonates who developed complications following the use of plastibell for circumcision.

**Material and methods.** This was a retrospective study of male neonates who were managed for complications resulting from circumcision (performed with plastibell) over a 5-year period at the pediatric surgery unit of a teaching hospital in Enugu, Nigeria. Ethical approval was obtained from the ethics and research committee.

**Results.** Out of the 1794 neonatal circumcisions (using plastibell) performed during the study period, 134 (7.5%) neonates had complications. Sixty percent (1074) of the circumcisions were performed in the teaching hospital while 40% were referred cases. The ages of the patients ranged from 7 to 27 days with a median of 10 days and their mean weight was 2.5 kilograms. Majority of the plastibell circumcisions that developed complications was performed by unregistered (auxiliary) nurses. Retained plastibell was the most common complication and its removal was the most performed procedure. No mortality was recorded.

**Conclusion.** Complications following circumcision with plastibell vary widely. Retained plastibell was the most common in the present study. The most complications occurred when the circumcision was performed by auxiliary (unregistered) nurses.

**Keywords.** circumcision, complications, neonatal, plastibell

### Introduction

Circumcision, a cultural and religious practice, has well documented risks and benefits.<sup>1</sup> The removal of the prepuce to expose the glans penis (circumcision) has been performed for more than 5000 years.<sup>2</sup> It is one of the oldest and most controversial surgical procedures performed globally.<sup>3</sup> In 1971, the American Academy of Pediatrics (AAP) Task Force on circumcision considered circumcision unnecessary. However, in 1999, AAP re-

visited the issue stating that circumcision has potential benefits. However, AAP did not recommend routine circumcision.<sup>4</sup> Historically, the oldest documented evidence of circumcision dates back to 2345-2181 BC in tomb artworks in Egypt.<sup>4</sup> Male mummies in Egypt were found to be circumcised.<sup>5</sup> The book of Jeremiah, written in the 6<sup>th</sup> century BC listed Egyptians, Edomites, Ammonites and Moabites as circumcising nations.<sup>4</sup> Lots of controversies surround the issue of circumcision. Cir-

**Corresponding author:** Chukwubuike Kevin Emeka, e-mail: [chukwubuikeonline@yahoo.com](mailto:chukwubuikeonline@yahoo.com)

**Participation of co-authors:** A – Author of the concept and objectives of paper; B – collection of data; C – implementation of research; D – elaborate, analysis and interpretation of data; E – statistical analysis; F – preparation of a manuscript; G – working out the literature; H – obtaining funds

Received: 17.11.2020 | Accepted: 27.12.2020

Publication date: March 2021

cumcision is one of the most commonly performed procedures in Africa and about one third of the world male population is circumcised.<sup>6</sup> Worldwide, people continue to circumcise their sons for hygienic, cultural and religious reasons.<sup>7</sup> In Judaism, circumcision is considered a commandment from God and is performed without anesthesia on the 8<sup>th</sup> day of life.<sup>8</sup> The 3 most common devices used for circumcision include the Gomco clamp, plastibell device and Mogen clamp.<sup>9</sup> The plastibell circumcision device which was invented by Hollister in 1950 is a clear plastic ring with a handle and a circumferential deep groove for tying the suture. Although plastibell is simple device, complications can result from lack of aseptic techniques, use of wrong sized plastibell, loosely tied sutures and lack of follow up.<sup>10</sup> Several studies on circumcision have documented the benefits of circumcision. Such benefits include reduction of penile/cervical cancer, urinary tract infection and sexually transmitted diseases.<sup>11</sup> Some researches on the use of plastibell in childhood circumcision have reported complications whereas other studies documented that complication from plastibell are rare.<sup>12,13</sup>

### Aim

The aim of this study was to evaluate our experience with neonates who developed complications following the use of plastibell for circumcision.

### Material and methods

This was a retrospective study of male neonates who were managed for complications resulting from circumcision (performed with plastibell) between January 2015 and December 2019 at the pediatric surgery unit of Enugu State University Teaching Hospital (ESUTH) Enugu, Nigeria. ESUTH is a tertiary hospital located in Enugu, South East Nigeria. The hospital serves the whole of Enugu State, which according to the 2016 estimates of the National Population Commission and Nigerian National Bureau of Statistics, has a population of about 4 million people and a population density of 616.0/km<sup>2</sup>. The hospital also receives referrals from its neighboring states. Patients with incomplete medical records and those older than 28 days of age were excluded from the study. Neonates who had no complications and those that had other methods of circumcision were also excluded. Information was extracted from the case notes, operation notes, operation register and admission-discharge records. The information extracted included age at circumcision, weight, cadre of health worker who performed the circumcision, type of complication, day post circumcision at which complication occurred, treatment offered, duration of hospital stay and outcome of treatment. Ethical approval was obtained from the ethics and research committee of ESUTH. Statistical Package for Social Science (SPSS) version 21, manufactured

by IBM Cooperation Chicago Illinois, was used for data entry and analysis. Data were expressed as percentage, median, mean and range.

## Results

### *Patients' demographics*

A total of 1794 neonatal plastibell circumcisions were performed during the study period. Out of this number, 134 neonates had complications and form the basis of this report. The remaining 1660 (1794 minus 134) neonates had no complications. The 1794 neonates had only plastibell method of circumcision; those that had other methods of circumcision were not part of the study. Considering the number of neonates that had complications from plastibell in relation to the total number of plastibell circumcisions actually done, a complication rate of 7.5% (134/1794) was gotten. Sixty percent (1074) of the circumcisions were performed in the teaching hospital while 40% (720) were referred cases. Referred cases were circumcisions performed outside the teaching hospital but were referred to the teaching hospital on account of complications. Details of the demographics are shown in Table 1.

**Table 1.** Demographic features of the patients that had complications (n=134)

Median age of the patients	10 days (range 7-27)
Mean duration of hospital stay	8 hours (range 3-36)
Mean weight of the patients	2.5 kilograms (range 2.0-4)
Day post circumcision at which complication occurred (mean)	6 days (range 1-10)

### *Cadre of health worker who performed the circumcision*

The level of health worker who performed the circumcision and the specific complication rates are depicted in Table 2.

### *Type of complications*

Delayed separation of the plastibell (retained plastibell) was the most frequent complication. Other complications are shown in Table 3 and figure 1-3.

### *Treatment rendered*

Treatment of complications resulting from plastibell circumcision is dependent on the type of complication (Table 3). For instance, delayed separation of the plastibell (retained plastibell) requires removal of the plastibell to avoid glanular constriction and possible necrosis.

### *General outcome of treatment*

All the patients recovered and were discharged home. There was no mortality.

## Discussion

The complication rate of 7.5% recorded in the present study is comparable to the report of other authors.<sup>7,8</sup>

**Table 2.** Cadre of the health workers and specific complication rates

Cadre	Complication	Number of circumcisions	Number with Complication (%)
Pediatric surgeon		206	7 (3.4)
	Retained plastibell		4 (1.9)
Resident doctor	Bleeding	422	3 (1.5)
	Retained plastibell		21 (5.0)
	Bleeding		5 (1.2)
	Redundant prepuce		5 (1.2)
	Wound infection		10 (2.4)
Registered nurse		446	1 (0.2)
	Retained plastibell		32 (7.2)
	Denudation of penile skin		10 (2.2)
	Skin bridges		11 (2.5)
	Wound infection		8 (1.8)
Traditional birth attendant		464	3 (0.7)
	Retained plastibell		34 (7.3)
	Wound infection		10 (2.2)
	Bleeding		8 (1.7)
	Skin bridges		14 (3.1)
	Urethrocutaneous fistula		1 (0.2)
Unregistered nurse		256	1 (0.2)
	Retained plastibell		40 (15.6)
	Bleeding		15 (5.9)
	Wound infection		15 (5.9)
	Urethrocutaneous fistula		7 (2.6)
	Glans necrosis		2 (0.8)
			01 (0.4)

**Table 3.** Complications arising from plastibell circumcision and treatment offered (n=134)

Type of complication	Treatment rendered	No of patients (%)	Result of treatment
Retained plastibell	Removal of plastibell ring	44 (32.8)	Good healing
Bleeding	Pressure and vessel ligation	37 (27.6)	Bleeding controlled
Wound infection	Antibiotics and dressing	19 (14.3)	Infection cleared
Denudation of penile skin	Dressing	11 (8.2)	Good healing
Redundant prepuce	Refashioning	10 (7.5)	Good appearance
Skin bridges	Bridge release	9 (6.7)	No recurrence
Urethrocutaneous fistula	Fistula repair	3 (2.2)	Good urinary stream
Glans necrosis	Glans refashioning	1 (0.7)	Conical glans penis

However, Al-Marhoon reported a complication rate of 2.3%.<sup>14</sup> The complication rate following plastibell circumcision may depend on the experience of the person performing the circumcision and on the age of the child. Mousavi and Salehifar in their study concluded that plastibell circumcision should be used in neonates with thin prepuce.<sup>8</sup> The median age of our patients is similar to report of Razzaq et al.<sup>15</sup> The cultural and religious practices in different settings may explain the peak age at circumcision. Plastibell method of circumcision usually does not require hospital admission. However, when there are complications such as bleeding, the neonate is admitted for observation in the hospital. As recorded in the present study, one-fourth of the patients were observed overnight in the hospital due to bleeding problems. The mean age of our patients is in agreement

with the result of one study from Iran.<sup>8</sup> The size of the plastibell device corresponding to the diameter of the glans penis should be used for plastibell circumcision. The retained plastibell in our patients may be attributable to the plastibell size. Abdullah et al and Nasir et al reported the importance of choosing the right size of plastibell for circumcision.<sup>16,17</sup> The time of occurrence of complication following plastibell circumcision has to do with the type of complication. For instance, bleeding is more likely to occur before wound infection. In the present study, bleeding occurred within 24 hours of the circumcision and the neonates were observed in hospital. Hammed et al also reported bleeding in their patients and their patients were admitted for observation in the hospital.<sup>18</sup> Plastibell circumcision is usually a day case (outpatient) procedure. The length of time a



Fig. 1. Bleeding from plastibell circumcision



Fig. 2. Retained plastibell



Fig. 3. Redundant prepuce from poorly performed plastibell circumcision

neonate stays in the hospital after circumcision may depend on the presence or absence complications at the time of the circumcision. Neonates who are bleeding or who are unable to pass urine may stay longer in the hospital. However, none of our patients had difficulty passing urine.

In the index study, most complications were seen in circumcisions performed by unregistered and unqualified nurses working in maternity homes. In developing countries, maternity homes are quite common. One study from Bradford hospital in United Kingdom reported higher complications in plastibell circumcision performed by nurses.<sup>19</sup> Another study from Oman reported that the risk of complications with plastibell complication is increased eight-fold when performed by nurses compared to surgeons.<sup>14</sup>

Plastibell is widely used for circumcision due to its versatility; it is even used by non-qualified people because of its ease of use.<sup>17</sup> Plastibell circumcision is fraught with complications and the complication may be life threatening.<sup>14</sup> Retained (impacted) plastibell was the most frequent complication recorded in the current study. Other series also reported retained plastibell as the most common complication.<sup>20,21</sup> However, other researchers reported bleeding and surgical site infection as the most frequent complication.<sup>12,16</sup> The reason for these differences in complication is not known. Retained plastibell may not reflect an intra-procedural technical

problem but a pre-procedural problem in the choice of right size of plastibell for a particular patient and this may cause complications. There are seven sizes of plastibell device and retained plastibell may result from the use of inappropriate plastibell size. Retained plastibell causes glanular constriction and possible proximal plastibell ring migration. Bleeding following circumcision with plastibell may result from tearing of the frenulum during insertion of the plastibell ring or from too long dorsal slit of the foreskin such that part of the slit is not secured with the tie around the ring.<sup>18</sup>

Treatment of complications resulting from circumcision with plastibell varies with the specific complication. Early complication such as hemorrhage required pressure application and ligation of bleeding vessels. Diluted adrenaline (1: 200,000 dilutions) was applied topically in recalcitrant oozing of blood. Redundant prepuce does not require immediate treatment. An interval of 6 months post circumcision was required for scar tissue maturation, subsequently excess skin was excised taking care not to damage the urethra ventrally. Retained plastibell required immediate removal of the plastibell. The plastibell was cut with Mayor's scissor. Smith et al reported the novel use of orthopedic ring cutter for removal of retained plastibell without any sequelae.<sup>7</sup> Infected circumcision wounds required repeated wound dressing using normal saline and appropriate antibiotics, based on the culture and sensitivity results. Skin bridges (penoglanular adhesions) required taking down the adhesion and separating the raw areas using non-adherent dressings to avoid recurrence. In glans necrosis, time is given for the proper separation of necrotic tissues from viable tissues. The remnant viable glans tissue was fashioned into a conical glans.

Urethrocutaneous fistula due to plastibell circumcision occurred at a mean period of 9 days, post plastibell insertion. The fistulous communication resulted from pressure necrosis of the intervening tissues between the plastibell and urethra due to tight plastibell that stayed longer than necessary. Treatment of urethrocutaneous fistula entailed repair of the fistula with or without a urethroplasty.

Although no mortality was recorded in the present study, one study from Benin, Nigeria reported a mortality of 1.2%.<sup>22</sup> Death from plastibell circumcision results from uncontrolled blood loss.<sup>23</sup>

## Conclusion

Circumcision with the use of plastibell may be safe in trained hands. However, a wide range of complications can occur if proper care is not taken. The most complications occurred when the circumcision was performed by auxiliary (unregistered) nurses; these circumcisions were performed outside the teaching hospital. Retained plastibell and bleeding were the most common complications in the present study.

## Recommendations and limitations of study

Circumcision in the hospital by experts, creation of parental awareness and early referrals of children with complications are advocated.

This was a retrospective study and a single institution experience which may not be generalizable.


## References

1. Puri P, Kumar J, Ramesh V. Circumcision. *Indian J Sex Transm Dis.* 2010;31(2):69-74.
2. El-Hout Y, Khauli RB. The case for routine circumcision. *J Mens Health Gen.* 2007;4(3):300-305.
3. Morimoto I. External Genital Organs in Male Mummies from Qurna, Egypt. *J Anthropol Soc Nippon.* 1989;97(2):169-187.
4. Weiss HA, Quigley MA, Hayes RJ. Male circumcision and risk of HIV infection in sub-Saharan Africa: a systemic review and meta-analysis. *AIDS.* 2000;14(15):2361-2370.
5. Sugeran DT. Male Infant Circumcision. *JAMA.* 2013;310(7):759.
6. Williams N, Kapila L. Complications of circumcision. *BJS.* 1993;80:1231-1236.
7. Smith AW, Hebra A, Mansfield JM, Streck CJ. Management of Plastibell circumcisiom ring migration and glans penis incarceration. *J. Pediatric Surg Case Rep.* 2013;1:7:186-188.
8. Mousavi SA, Salehifar E. Circumcision complications associated with the Plastibell device and conventional dissection surgery: a trial of 586 infants of ages up to 12 months. *Adv Urol.* 2008;2008:606123.
9. Palit V, Menebhi DK, Taylor I, Young M, Elmasry Y, Shah T. A unique service in UK delivering Plastibell circumcision: review of 9-year results. *Pediatr Surg Int.* 2007;23(1):45-48.
10. Yegane RA, Kheirollahi AR, Salehi NA, Bashashati M, Khoshdel JA, Ahmadi M. Late complication of circumcision in Iran. Late complications of circumcision in Iran. *Pediatr Surg Int.* 2006;22(5):442-445.
11. Drain PK, Halperin DT, Hughes JP, Klausner JD, Bailey RC, Male circumcision, religion and infectious diseases: an ecologic analysis of 118 developing countries. *BMC Infectious Diseases.* 2006;6:173.
12. Lazarus J, Alexander A, Rode H. Circumcision complications associated with the plastibell device. *SAMJ.* 2007;97(3):192.
13. Gee WF, Ansell JS. Neonatal circumcision: a ten-year overview: with comparison of the Gomco clamp and the Plastibell device. *Pediatrics.* 1976;58(6):824-827.
14. Al-Marhoon MS, Jaboub SM. Plastibel Circumcision: How Safe is it? Experience at Sultan Qaboos University Hospital. *Sultan Qaboos Univ Med J.* 2006;6(1):17-20.
15. Razzaq S, Mehmood MS, Tahir TH, Masood T, Ghaffer S. Safety of the plastibell circumcision in neonates, infants, and other children. *Int J Health Sci.* 2018;12(5):10-13.

16. Shah T, Raistrick J, Taylor I, Young M, Menebhi D, Stevens RA. Circumcision services for religious reasons. *BJU Int.* 1999;83(7):807-809.
17. Nasir AA, Bamigbola KT, Abdur-Rahman LO, Adeniran JO. Choosing an appropriate plastibell size for infant circumcision. *J Clin Sci.* 2018;15:123-125.
18. Bawazir OA, Alsaiari WR. Plastibell circumcision: Comparison between neonates and infants. *Urol Ann.* 2020;12:347-351.
19. Samad A, Khanzada TW, Kumar B. Plastibell circumcision: a minor surgical procedure of major importance. *J Pediatr Urol.* 2010;6(1):28-31.
20. Abdullah LB, Mohammad AM, Anyanwu LC, Farinyaro AU. Outcome of male circumcision: A comparison between plastibell and dorsal slit methods. *Niger J Basic Sci.* 2018;15:5-8.
21. Hamed A, Helal AA, Badway R, et al. Ten years experience with a novel modification of plastibell circumcision. *Afr J Paediatr Surg.* 2014;11:179-183.
22. Osifo OD, Oriaifo IA. Circumcision mishaps in Nigerian children. *Ann Afr Med.* 2009;8:266-270.
23. Morris BJ, Moreton S, Krieger JN. Critical evaluation of arguments opposing male circumcision: A systemic review. *J Evid Based Med.* 2019;12(4):263-290.



REVIEW PAPER

Kusum Ghosh <sup>1(ABG,)</sup>, Diptendu Chatterjee <sup>1(AFG)</sup>, Abhisikta Ghosh Roy <sup>2(BG)</sup>,  
Arup Ratan Bandyopadhyay  <sup>1(ABCDGHI)</sup>

## Socio-economic status, iron deficiency anemia and COVID-19 disease burden – an appraisal

<sup>1</sup> Department of Anthropology, University of Calcutta, Kolkata, India

<sup>2</sup> Anthropological Survey of India, Central Region, India

### ABSTRACT

**Introduction.** Severe Acute Respiratory Syndrome-2, possesses varying degrees of susceptibility and lethality worldwide and WHO declared this as a pandemic of this century.

**Aim.** In this background, the aim of this present narrative is to provide a complementary overview of how low iron stores and mild anemia offers protection from infectious diseases like COVID-19 by restricting the viral replication and also to suggest some potential adjuvant therapeutic interventions.

**Material and methods.** Therefore, we performed a literature search reviewing pertinent articles and documents. PubMed, Google Scholar, Chemrxiv, MedRxiv, BioRxiv, Preprints and ResearchGate were investigated.

**Analysis of the literature.** Recent studies reported drastic systemic events taking place that contribute to the severe clinical outcomes such as decreased hemoglobin indicating anemia, hypoxia, altered iron metabolism, hypercoagulability, oxidative stress, cytokine storm, hyper-ferritinemia and thus Multi Organ Failure, reportedly hailed as the hallmark of the COVID-19 hyper-inflammatory state. Interestingly it is globally observed that, countries with higher Socio-economic status (SES) have considerably lower prevalence of Iron Deficiency Anemia (IDA) but higher Case Fatality Rate (CFR) rate due to COVID-19 while, low SES countries characterized by the higher prevalence of IDA, are less affected to COVID-19 infection and found to have less CFR, which is almost half to that of the higher SES counterpart.

**Conclusion.** Present review presumed that, low iron stores and mild anemia may play a beneficial role in some cases by offering protection from infectious diseases as low iron restricts the viral replication. Thus, suggested iron chelation or iron sequestration as an alternative beneficial adjuvant in treating COVID-19 infection.

**Keywords.** COVID-19, iron deficiency anemia, socio-economic status

---

**Corresponding author:** Arup Ratan Bandyopadhyay, e-mail: abanthro@caluniv.ac.in

**Participation of co-authors:** A – Author of the concept and objectives of paper; B – collection of data; C – implementation of research; D – elaborate, analysis and interpretation of data; E – statistical analysis; F – preparation of a manuscript; G – working out the literature; H – obtaining funds

Received: 4.09.2020 | Accepted: 9.01.2021

Publication date: March 2020

## Introduction

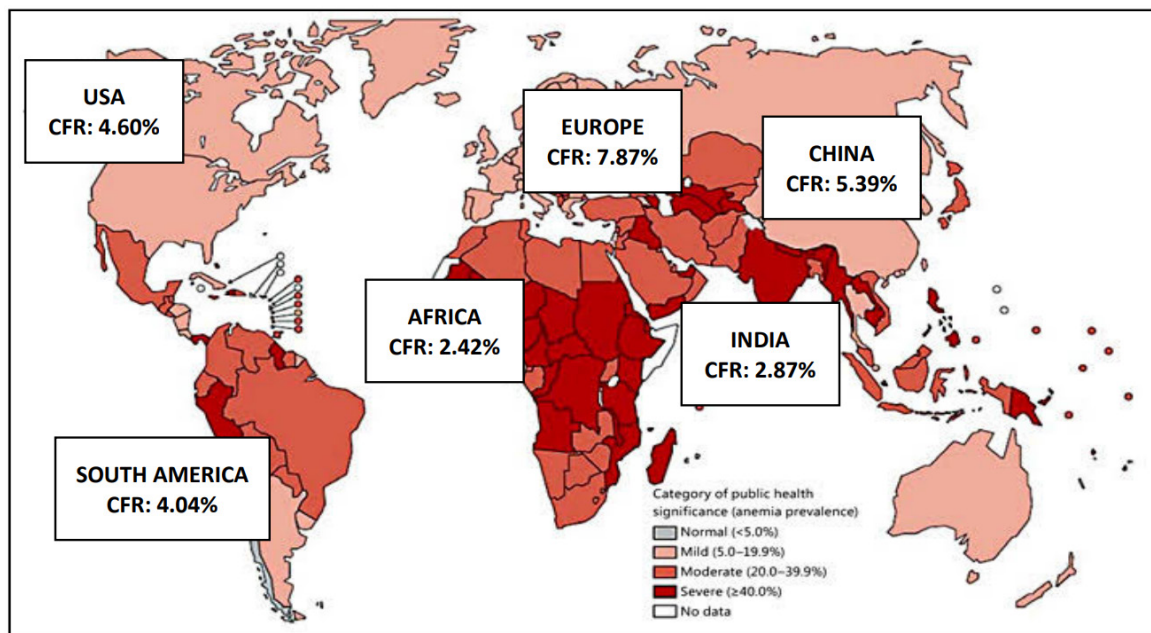
COVID-19 is a novel infectious disease, caused by SARS-CoV-2 which belongs to the family Coronaviridae.<sup>1</sup> SARS-CoV-2, is a severe, complex, and multifactorial disease and driven by a combination of genetic and epigenetic factors.<sup>2</sup> This disease endangers disproportionately the elderly especially those with pre-existing co-morbidities.<sup>3</sup> From the large family of Coronaviruses, three have been known to cause severe pneumonia such as Severe Acute Respiratory Syndrome Coronavirus (SARS-CoV) and Middle East Respiratory Syndrome Coronavirus (MERS-CoV) and recently recognized Severe Acute Respiratory Syndrome Coronavirus 2 (SARS-CoV-2), possesses varying degrees of susceptibility and lethality worldwide.<sup>4-7</sup> Researches demonstrated that SARS-CoV-2 enters the human body through Angiotensin Converting Enzyme 2 (ACE2) receptor, present in the lung epithelial cell and develops a typical form of the acute respiratory distress syndrome (ARDS).<sup>8,9</sup> Current management system of COVID-19 is aptly focused on the fact that ARDS is the leading cause of fatalities.<sup>10</sup> Nevertheless with massive global research efforts and contemporary data and perceptives, continues to generate surge of information on COVID-19 pathogenesis. Consecutive studies reported drastic systemic events taking place that contribute to the severe clinical outcomes such as; decreased hemoglobin i.e. anemia, hypoxia, altered iron metabolism, hypercoagulability, oxidative stress, cytokine storm, hyper-ferritinemia and multi-organ-failure (MOF) which are reportedly hailed as the hallmark of the COVID-19 hyper-inflammatory state.<sup>11-14</sup> Evidences shows that these complications are inevitably associated at a systemic level, and suggests some other pathogenic mechanisms which remains largely un-elucidated.<sup>15</sup>

Data suggests SARS-CoV-2 can form a secreted protein encoded by ORF8 and a novel short protein encoded by ORF3b, which play a role in the viral pathogenicity.<sup>16</sup> Recently, an innovative pathophysiological hypotheses based on *in silico* demonstration proposed that a number of transcribed non-structural proteins (ORF1ab, ORF10, ORF3a and ORF8) coordinately attack the heme on the 1-beta chain of hemoglobin and inhibited the heme anabolic pathway which in turn increases the level of free floating irons.<sup>17</sup> Subsequent *in vitro* immuno-electron microscopic studies, provided evidences on the possible virus spike (S) protein interaction with hemoglobin (Hb) in red blood cells and with iron metabolism using the CD147 and/or CD26 receptors, other than ACE2.<sup>18,19</sup> Due to the wide expression in erythrocytes these receptors are proven to be deeply implicated in extensive pathologies associated with oxidative hemolysis, like decreased Hb level, hypoxia, thrombosis, objectively related to the clinical symptoms highlighted in course of COVID-19 infection.<sup>20-23</sup> Iron

containing protein Hb is a functional unit of Red Blood Cell (RBC). Being an essential component of RBC's Production i.e. erythropoiesis, iron is also important for proper functioning of the host immune system and regulating many physiological process.<sup>24,25</sup> Furthermore, for proper functioning of host immune system body have to maintain iron homeostasis, a balance between iron absorption, transportation, storage and utilization.<sup>26,27</sup> The interaction of the peptide hormone, hepcidin and iron exporter ferroportin, interplays central role in establishing this delicate balance.<sup>28-30</sup> But interruption of this balance results in impaired iron homeostasis, can lead to both iron deficiency and iron excess which have detrimental effects.<sup>31</sup> Hyper-ferritinemia is a response of excess iron load, characterizes with several autoimmune diseases, and evince pathogenic role on the ground of its immunomodulatory properties, which has already been described as a cardinal feature of COVID-19.<sup>12,13,32,33</sup> Low iron concentration on the other hand restricts iron uptake by erythrocyte precursors, limits hemoglobin synthesis and causes anemia in which Hb concentration drops below the normal level (Male: >13.0 g/dl; Female: >12.0 g/dl) and become incapable to meet an individual's physiological requirements.<sup>34,35</sup> Anemia has multiple etiologies including nutrient deficiencies, acute and chronic infections, and genetic hemoglobinopathies.<sup>36,37</sup> Iron deficiency is often considered as the primary and commonest cause of anemia globally.<sup>37</sup> The onset of iron deficiency anemia (IDA) is influenced by various host factors such as age, sex, physiological, pathological, dietary and socio-economic status (SES).<sup>38</sup> Iron exists in two forms, heme iron (rich in meat) and non-heme iron (rich in whole grains, nuts, seeds, legumes).<sup>39</sup> Although the intake of non-heme iron rich foods did not differ across different SES strata but study reported heme iron uptake increased as household income rose.<sup>40</sup> Studies also reported significant association between low SES and higher prevalence of anemia which in turn related to the severity of several communicable and infectious disease.<sup>44-46</sup> Higher SES (defined by the countries' GDP per capita) seems to have a protective effect on anemia and its related health complications.<sup>40</sup>

But in case of COVID-19, interestingly it is observed from the world COVID-19 tracker that, countries with higher SES (United States, Canada, Europe, Australia) have considerably lower prevalence of IDA, but accounts for higher CFR rate due to COVID-19.<sup>47,48</sup> On the other hand, low SES countries for example Africa (poorest continent of the planet) and India characterized by the higher prevalence of IDA, are less affected to COVID-19 infection and possesses less CFR due to COVID-19, which is almost half to that of the higher SES counterpart (Fig. 1).<sup>47-49</sup>

Hence, developed countries denoted by higher SES condition and normal hemoglobin level possibly



**Fig. 1.** Iron Deficient Anemia prone regions revealed low CFR by COVID-19, CFR: Case Fatality Rate (July, 2020 COVID tracker)  
Source: Pandey S, Singh V. Food Fortification to Combat Iron Deficiency Anaemia. International Journal of Advanced Nutritional and Health Science 2013;1(1): 39-47.

possesses greater severity of COVID-19 than the anemia endemic regions. While vaccines are yet to be approved, Remdesivir, an antiviral drug used for treating Ebola, SARS, MERS, has shown efficacy against SARS-CoV-2 infection.<sup>50</sup> Not only that, lopinavir/ritonavir, an approved anti HIV drug also has been recommended for treatment of SARS-CoV2 infection.<sup>51</sup> Most recently, high dose dexamethasone has shown efficacy in patients who are critically ill with COVID-19.<sup>52</sup> Although these drugs are showing a promising efficacy, but indeed, there is no specific drug against SARS-CoV-2. The drugs that are currently used for the treatment of COVID-19 are still assessed in clinical trials.<sup>53</sup> Therefore, it is urgently imperative to find out strategies for prevention and is urgently needed to recognize the possible factors causing variations in severity and fatality of the disease in different human populations.

### Aim

In this background, the aim of this present narrative is to provide a complementary overview of how low iron stores and mild anemia offers protection from infectious diseases like COVID-19 by restricting the viral replication and also to suggest some potential adjuvant therapeutic interventions.

### Material and methods

Therefore, we performed a literature search reviewing pertinent articles and documents. PubMed, Google Scholar, Chemrxiv, MedRxiv, BioRxiv, Preprints and ResearchGate were investigated, using the following headings and keywords, linked to the words COVID-19 or

Sars-CoV-2: hemoglobin, heme, erythrocyte, hematopoiesis, erythroblast, hemolysis, hypoxia, hypoxemia, iron, hepcidin, ferroportin, ferritin, ferroptosis, hemochromatosis, iron chelation, translational medicine, oxidative stress, drugs, nutrition, food supplements, CD147, CD26, thromboembolism.

### Analysis of the literature

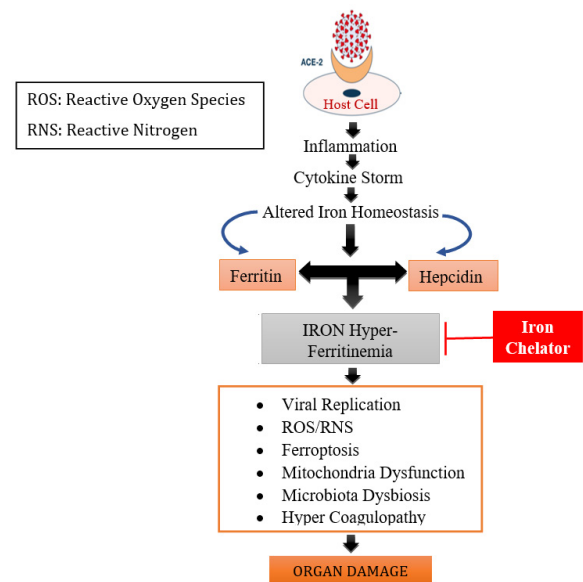
Although there is fewer information about anemia or iron regulations in SARS-CoV-2 patients, some clues could be observed based on previous viral infections such as SARS, MARS, HIV-1.<sup>54-57</sup> Iron is crucial for both the host and the pathogen.<sup>57,58</sup> For the host, iron is essential for appropriate physiological process.<sup>23</sup> Likewise, several pathogens including virus, bacteria, fungi, and protozoa uses iron (host-cell elements) as niches for their survival.<sup>29</sup> Many Viruses, most likely including HCoVs rely on iron for their protein synthesis and genome replication in host cells. In the context of HIV-1 infection, iron is involved in several key steps of virus replication.<sup>57,59</sup> In the reverse transcription of viral RNA into DNA, the required dNTPs are generated by RNRs which are iron-dependent proteins.<sup>54</sup> NF- $\kappa$ B, contributes to the activation of HIV-1 promoter can be activated by iron and I $\kappa$ B kinase activation.<sup>60-62</sup> Nuclear export of new transcribed viral RNA is also iron dependent.<sup>63</sup> Finally, iron-binding ATPase, involved in the assembly of the gag capsid proteins into mature HIV-1 virions.<sup>64</sup> ATP hydrolysis is necessary for the unwinding activity of helicases of SARS-CoV and MERS-CoV during the viral replication.<sup>55,56</sup> Virus also use intracellular iron for their propagation beside heme iron.<sup>57</sup> Increased iron

storage in Macrophages also facilitates its replication which are presumed to be infected by SARS-CoV-2.<sup>8</sup> Thus, it is likely that SARS-CoV-2 requires iron for viral replication and for its functions.

Furthermore, studies reported many viruses including SARS-CoV-2 disrupts iron homeostasis (induced by hemolysis) and increases the intercellular iron load, leads to the faster viral replication and ultimately the severity of the disease.<sup>18,57,59</sup> This iron overload in turn leads to significantly higher Ferritin level i.e. hyperferritinemia.<sup>65</sup> Ferritin, serves to bind iron molecules and to store iron in a biologically available form for vital cellular processes but moderate levels of hyper-ferritinemia are associated with autoimmune diseases, including systemic lupus erythematosus (SLE), rheumatoid arthritis (RA), multiple sclerosis and antiphospholipid syndrome (APS) whereas, typically elevated levels are associated with other conditions including macrophage activation syndrome (MAS), adult-onset Still's disease (AOSD), catastrophic APS (cAPS) and septic shock.<sup>66,67</sup> Iron dependence of viral replication and modulation of host iron metabolism by viruses, signifies the importance of adequate iron supply for the completion of these replication process.<sup>68</sup> But growing pile of clinical evidences reported that low iron stores and mild anemia may be beneficial in some cases by offering protection from infectious diseases as low iron restricts the viral replication.<sup>29,58,59,65,69-71</sup> Nevertheless, clinical data also indicated that poor prognosis is related to the condition of iron overload observed in patients with infection of hepatitis B/C (HBV/ HCV) viruses and iron depletion have a marked anti-HIV effect.<sup>72-74</sup>

As a consequence of above mentioned pathogenic scenario linking iron, ferritin and infection, it could be presumed that the potential of iron chelation or iron sequestration as an alternative beneficial adjuvant in treating SARS-CoV-2 infection because of its ability to make a complex by binding with the iron and excrete from the circulation without any organ damage (Fig. 2) and also denying iron to invading microorganisms and protecting the host tissues from hyper-ferritinemia related consequences.<sup>57,65,73,76</sup>

This diagram depicts COVID-19 leads to inflammation and during a heightened inflammatory state, cytokines, particularly IL-6, altered iron homeostasis and stimulate ferritin and hepcidin synthesis. Hepcidin, the key iron regulatory hormone, sequesters iron in the enterocytes and macrophages, leading to intracellular iron overload. Hyper-ferritinemia is associated with a state of iron overload. Excess intracellular iron enhances viral replication, interacts with molecular oxygen, generating reactive oxygen species (ROS) and also results in mitochondria dysfunction, microbiota dysbiosis (lungs and gut) and hyper coagulopathy. But, iron chelators may provide protective effects by inhibiting intracellular iron.



**Fig. 2.** Cycle of COVID-19 pathogenesis and the role of iron chelation

There are several iron chelators have been designed to excrete tissue iron through urine or feces. Each of these chelators has their own advantages and disadvantages. So while choosing iron chelation therapy one has to select very carefully according to the levels of deposited iron and clinical symptoms of the afflicted patients and the disease itself.<sup>74</sup> Beside this modulation of hepcidin and ferroportin expression during infection and inflammation increases iron metabolism as a host defense mechanism and decreases iron availability to invading pathogens.<sup>29</sup> This lead to the concept of nutritional immunity, as a whole of constitutive and inducible mechanisms that regulate the iron availability to pathogens and thus limit their capacity to infect the host by disturbing the viral metal dependence which would presumably exhibit antiviral effects.<sup>76,77</sup>

### Limitations

This review is mainly based on theoretical modeling, and on limited evidence. A number of scientific researches in this regard are needed in the next future. Data on COVID-19 case fatality rate (CFR) are taken using world COVID-19 tracker which might be biased by testing only symptomatic individuals, and not asymptomatic individuals for some countries. The speculative reasoning provided in this review may contribute to stimulate future studies, to corroborate or disprove our elaboration.

### Conclusion

Present review presumed the potential of iron chelation or iron sequestration as an alternative beneficial adjuvant in treating COVID-19 infection due to its dual function of denying iron to invading microorganisms and protecting the host tissues from oxidative stress.

## References


- Gorbalenya AE, Baker SC, Baric RS, et al. The species Severe Acute Respiratory Syndrome-related Coronavirus: classifying 2019-nCoV and naming it SARS-CoV-2. *Nat Microbiol.* 2020;5(4):536-544.
- Gemmati D, Bramanti B, Serino ML, Secchiero P, Zauli G, Tisato V. COVID-19 and Individual Genetic Susceptibility/Receptivity: Role of ACE1/ACE2 Genes, Immunity, Inflammation and Coagulation. Might the Double X-Chromosome in Females Be Protective against SARS-CoV-2 Compared to the Single X-Chromosome in Males? *Int J Mol Sci.* 2020;21(10):3474.
- Yang J, Zheng Y, Gou X, et al. Prevalence of comorbidities and its effects in coronavirus disease 2019 patients: A systematic review and meta-analysis. *Int J Infect Dis.* 2020;94:91-95.
- Drosten C, Gunther S, Preiser W. Identification of a novel coronavirus in patients with severe acute respiratory syndrome. *N Engl J Med.* 2003; 348:1967-1976.
- Zaki AM, Van BS, Bestebroer TM, Osterhaus AD, Fouchier RA. Isolation of a novel coronavirus from a man with pneumonia in Saudi Arabia. *N Engl J Med.* 2012;367(19):1814-1820.
- Huang C, Wang Y, Li X, et al. Clinical features of patients infected with 2019 novel coronavirus in Wuhan, China. *Lancet.* 2020;95:497-506.
- Bandyopadhyay AR, Chatterjee D, Ghosh K, Sarkar P. COVID 19: An Epidemiological and Host Genetics Appraisal. *Asian J Med Sci.* 2020;11(3):71-76.
- Wan Y, Shang J, Graham R, et al. Receptor recognition by novel coronavirus from Wuhan: an analysis based on decade-long structural studies of SARS. *J Virol.* 2020;94(7):1-9.
- Gattinoni L, Coppola S, Cressoni M, Busana M, Rossi S, Chiumello D. Covid-19 Does Not Lead to a "Typical" Acute Respiratory Distress Syndrome. *Am J Respir Crit Care Med.* 2020;201(10):1299-1300.
- Zhou F, Yu T, Du R, et al. Clinical course and risk factors for mortality of adult inpatients with COVID-19 in Wuhan, China: a retrospective cohort study. *Lancet.* 2020; 395:1054–1062.
- Taneri PE, Gómez-Ochoa SA, Llanaj E, et al. Anemia and iron metabolism in COVID-19: a systematic review and meta-analysis. *Eur J Epidemiol.* 2020;35: 763–773.
- Mehta D, McAuley DF, Brown M, et al. COVID-19: Consider cytokine storm syndromes and immunosuppression. *Lancet.* 2020; 395:1033-1034.
- Phua J, Weng L, Ling L, et al. Intensive care management of coronavirus disease 2019 (COVID-19): Challenges and recommendations. *Lancet Respir Med.* 2020;8(5):506-517.
- Zaim S, Chong JH, Sankaranarayanan V, Harky A. COVID-19 and multiorgan response. *Curr Probl Cardiol.* 2020;45(8):1-22.
- Kernan KF, Carcillo JA, Coffman LG, et al. Hyperferritinemia and Inflammation. *Int Immunol.* 2017;29(9):401-409.
- Chan JF, Kok KH, Zhu Z, et al. Genomic characterization of the 2019 novel human-pathogenic coronavirus isolated from a patient with atypical pneumonia after visiting Wuhan. *Emerg Microb Infect.* 2020;9:221-236.
- Cavezzi A, Troiani E, Corrao S. COVID-19: hemoglobin, iron, and hypoxia beyond inflammation. A narrative review. *Clinics and Practice.* 2020;10(2):24-30.
- Ulrich H, Pillat MM. CD147 as a Target for COVID-19 Treatment: Suggested Effects of Azithromycin and Stem Cell Engagement. *Stem Cell Rev Rep.* 2020;20:1–7.
- Li Y, Zhang Z, Yang L, et al. The MERS-CoV receptor DPP4 as a candidate binding target of the SARS-CoV-2 spike. *iScience.* 2020;23(6):1-8.
- Coste I, Gauchat JF, Wilson A, et al. Unavailability of CD147 leads to selective erythrocyte trapping in the spleen. *Blood.* 2001;97(12):3984–3988.
- Lippi G, Mattiuzzi C. Hemoglobin value may be decreased in patients with severe coronavirus disease. *Hematol Transfuse Cell Ther.* 2020;42(2):116–117.
- Xie J, Covassin N, Fan Z, et al. Association between hypoxemia and mortality in patients with COVID-19. *Mayo Clin Proc.* 2020; 95(6):1138-1147.
- Cui S, Chen S, Li X, et al. Prevalence of venous thromboembolism in patients with severe novel coronavirus pneumonia. *J Thromb Haemost.* 2020;18(6):1421-1424.
- Abbaspour N, Hurrell R, Kelishadi R. Review on iron and its importance for human health. *J Res Med Sci.* 2014;19(2):164-174.
- Khodour Y, Kaguni LS, Stiban J. Iron-sulfur clusters in nucleic acid metabolism: varying roles of ancient cofactors. *Enzymes.* 2019;45:225–256.
- Lieu PT, Heiskala M, Peterson PA, Yang Y. The roles of iron in health and disease. *Mol Aspects Med.* 2001;2: 1-87.
- Ganz T. Molecular control of iron transport. *J Am Soc Nephrol.* 2007;18(2):394–400.
- Nemeth E, Tuttle MS, Powelson J, et al. Heparin Regulates Cellular iron Efflux by Binding to ferroportin and inducing its internalization. *Science.* 2004;306(5704):2090-2093.
- Ganz T. Heparin and iron regulation, 10 years later. *Blood.* 2011;117:4425–4433.
- Lavin Y, Mortha A, Rahman A, Merad M. Regulation of macrophage development and function in peripheral tissues. *Nat Rev Immunol.* 2015;15:731–744.
- Ganz T, Nemeth E. Heparin and iron Homeostasis. *Biochim Biophys Acta.* 2012;1823(9):1434-1443.
- Goddard GZ, Shoenfeld Y. Ferritin in autoimmune diseases. *Autoimmun Rev.* 2007;6(7):457-463.
- Recalcati S, Invernizzi P, Arosio P, Cairo G. New functions for an iron storage protein: the role of ferritin in immunity and autoimmunity. *J Autoimmun.* 2008;30(1-2):84-89.
- Chaparro CM, Suchdev PM. Anemia epidemiology, pathophysiology, and etiology in low-and middle-income countries. *Ann N Y Acad Sci.* 2019;1450(1):15-31.

35. Beutler E, Waalen J. The definition of anemia: what is the lower limit of normal of the blood hemoglobin concentration? *Blood*. 2006;107(5):1747-1750.
36. Calis JC, Phiri KS, Faragher EB, et al. Severe anemia in Malawian children. *N Engl J Med*. 2008;358:888–899.
37. WHO. Nutritional Anemia: tools for effective prevention. Geneva: World Health Organization, 2017.
38. World Health Organization. Iron Deficiency Anaemia: Assessment, Prevention And Control. A guide for programme managers. WHO: Geneva, 2001.
39. Conrad ME, Umbreit JN, Moore EG. Iron absorption and transport. *Am J Med Sci*. 1999; 318(4):213–229.
40. Kim JY, Shin S, Han K, et al. Relationship between socioeconomic status and anemia prevalence in adolescent girls based on the fourth and fifth Korea National Health and Nutrition Examination Surveys. *Eur J Clin Nutr*. 2014;68(2): 253–258.
41. Issaragrisil S, Kaufman DW, Anderson TE, et al. An association of aplastic anaemia in Thailand with low socioeconomic status. Aplastic Anemia Study Group. *Br J Haematol*. 1995;91(1):80–84.
42. Gompakis N, Economou M, Tsantali C, et al. The effect of dietary habits and socioeconomic status on the prevalence of iron deficiency in children of northern Greece. *Acta Haematol*. 2007;117(4):200–204.
43. Thankachan P, Muthayya S, Walczyk T, Kurpad AV, Hurrell RF. An analysis of the etiology of anemia and iron deficiency in young women of low socioeconomic status in Bangalore, India. *Food Nutr Bull*. 2007;28(3):328–336.
44. Animasahun BA, Temiye EO, Ogunkunle OO, Izuora AN, Njokanma OF. The influence of socioeconomic status on the hemoglobin level and anthropometry of sickle cell anemia patients in steady state at the Lagos University Teaching Hospital. *Niger J Clin Pract*. 2011;14(4):422–427.
45. Shilpa S, Biradar SPB, Alalagi AC, Wantamutte AS, Malur PR. Prevalence of anaemia among adolescent girls: a one year cross-sectional study. *J Clin Diag Res*. 2012;6(3): 372– 377.
46. Ifeanyi OE. International Journal of Advanced Multidisciplinary Research. *Int J Adv Multidiscip Res*. 2018;5(4):11-15.
47. COVID tracker (<https://covid19.who.int/>) Accessed 20 July, 2020.
48. <https://howmuch.net/articles/gdp-per-capita-2018>. International Monetary Fund-World Economic Outlook. Accessed on 13 July, 2020.
49. Benoist BD, McLean E, Egli I, Cogswell M. Worldwide prevalence of anemia 1993– 2005: WHO Global Database on Anemia. Geneva, Switzerland: World Health Organization; 2008.
50. Agostini ML, Andres EL, Sims AC, et al., Coronavirus susceptibility to the antiviral remdesivir (GS-5734) is mediated by the viral polymerase and the proofreading exonuclease. *mBio*. 2018;9(2):1-15.
51. Yao TT, Qian JD, Zhu WY, Wang Y, Wang GQ. A Systematic review of lopinavir therapy for SARS Coronavirus and MERS Coronavirus-a possible reference for Coronavirus Disease-19 treatment option. *J Med Virol*. 2020;92(6):556-563.
52. Lester M, Sahin A, Pasyar A. The use of Dexamethsone in the treatment of COVID-19. *Ann Med Surg (Lond)*. 2020;56:218-219.
53. Huang L, Chen Y, Xiao J, et al. Progress in the Research and Development of Anti-COVID-19 Drugs. *Front Public Health*. 2020;365(8):1-8
54. Romeo AM, Christen L, Niles EG, Kosman DJ. Intracellular chelation of Iron by bipyridyl inhibits DNA virus replication: ribonucleotide reductase maturation as a probe of intracellular iron pools. *J Biol Chem*. 2001;276(26):24301–24308.
55. Adediji A, Lazarus H. Biochemical characterization of Middle East respiratory syndrome coronavirus helicase. *mSphere*. 2016;1(5):e00235–16.
56. Jia Z, Liming Y, Ren Z, et al. Delicate structural coordination of the severe acute respiratory syndrome coronavirus Nsp13 upon ATP hydrolysis. *Nucleic Acids Res*. 2019;47(12):6538-6550.
57. Liu W, Zhang S, Nekhai S, et al. Depriving Iron Supply to the Virus Represents a Promising Adjuvant Therapeutic Against Viral Survival. *Current Clinical Microbiology Reports*. 2020;7:13-19.
58. Cassat JE, Skaar EP. Iron in infection and immunity. *Cell Host Microbe*. 2013;13(5):509– 519.
59. Drakesmith H, Prentice A. Viral infection and iron metabolism. *Nat Rev Microbiol*. 2008;6(7):541–552.
60. Pereira LA, Bentley K, Peeters A, Churchill MJ, Deacon NJ. A compilation of cellular transcription factor interactions with the HIV-1 LTR promoter. *Nucleic Acids Res*. 2000;28(3):663–668.
61. Xiong S, She H, Takeuchi H, et al. Signaling role of intracellular Iron in NF-κB activation. *J Biol Chem*. 2003;278(20):17646–17654.
62. Xiong S, She H, Sung CK, Tsukamoto H. Iron-dependent activation of NF-kappaB in Kupffer cells: a priming mechanism for alcoholic liver disease. *Alcohol*. 2003;30(2):107–113.
63. Hoque M, Hanauske-Abel HM, Palumbo P, et al. Inhibition of HIV-1 gene expression by Cyclopirox and Deferiprone, drugs that prevent hypusination of eukaryotic initiation factor 5A. *Retrovirology*. 2009;6:90.
64. Zimmerman C, Klein K, Kiser P, et al. Identification of a host protein essential for assembly of immature HIV-1 capsids. *Nature*. 2002;415(6867):88–92.
65. Perricone C, Bartoloni E, Bursi R, et al. COVID-19 as part of the hyperferritinemic syndromes: the role of iron depletion therapy. *Immunol Res*. 2020;68(4):213–224.
66. Zandman-Goddard G, Shoenfeld Y. Ferritin in autoimmune diseases. *Autoimmun Rev*. 2007;6(7):457–463.
67. Bennett TD, Hayward KN, Farris RW, Ringold S, Wallace CA, Brogan TV. Very high serum ferritin levels are asso-

- ciated with increased mortality and critical care in pediatric patients. *Pediatr Crit Care Med*. 2011;12(6):e233–236.
68. Arieh S, Laham-Karam N, Schechter C, et al. A single viral protein HCMV US2 affects antigen presentation and intracellular iron homeostasis by degradation of classical HLA class I and HFE molecules. *Blood*. 2003;101(7):2858–2864.
69. Hariyanto TI, Kurniawan A. Anemia is associated with severe coronavirus disease 2019 (COVID-19) infection. *Transfus Apher Sci*. 2020;59(6):102926.
70. Moalem S, Weinberg ED, Percy ME. Hemochromatosis and the enigma of misplaced iron: implications for infectious disease and survival. *Biometals*. 2004;17(2):135–139.
71. Scindia Y, Dey P, Thirunagari A, et al. Hepsidin mitigates renal ischemia-reperfusion injury by modulating systemic iron homeostasis. *J Am Soc Nephrol*. 2015;26(11):2800–2814.
72. Thursz M. Iron, hemochromatosis and thalassemia as risk factors for fibrosis in hepatitis C virus infection. *Gut*. 2007;56(5):613–614.
73. Galli A, Svegliati-Baroni G, Ceni E, et al. Oxidative stress stimulates proliferation and invasiveness of hepatic stellate cells via a MMP2-mediated mechanism. *Hepatology*. 2005;41(5):1074–1084.
74. Debebe Z, Ammosova T, Jerebtsova M, et al. Iron chelators ICL670 and 311 inhibit HIV-1 transcription. *Virology*. 2007;367(2):324–333.
75. Mobarra N, Shanaki M, Ehteram H, et al. A Review on Iron Chelators in Treatment of Iron Overload Syndromes. *Int J Hematol Oncol Stem Cell Res*. 2016;10(4):239–247.
76. Weinberg ED. Iron availability and infection. *Biochim Biophys Acta*. 2009;1790(7):600–605.
77. Ganz T, Nemeth E. Iron homeostasis in host defense and inflammation. *Nat Rev Immunol*. 2015;15(8):500–510.



## REVIEW PAPER

Basheer Abdullah Marzoog  (ABCDEF GH), Tatyana Ivanovna Vlasova  (ABCDEF GH)

# Membrane lipids under norm and pathology

National Research Mordovia State University, Saransk, Republic of Mordovia, Russia

### ABSTRACT

**Introduction.** Lipid is an essential component of the cell and its organelles membrane. The uniqueness and selectivity of lipids to specific functions and asymmetry of lipid distribution in the organelle's membrane give the cell ability of being highly qualified and specified.

**Aim.** The paper provides a comprehensive review of membrane lipids in different tissues and organelles of the cell in norm and disease.

**Material and methods.** The paper analyzed the present literature data on membrane lipids behavior in physiology and pathology.

**Analysis of the literature.** The major structural and functional lipids of the cell membrane are phosphatidylcholine > phosphatidylethanolamine. The absence/deficiency or augmentation of a specific type of lipid results in serious defects and usually life-threatening with a permanent disability. The observations discussed here suggest, the lipid peroxidation severity depends on the membrane lipid composition of the cell. Some tissue cells can handle lipoperoxidation and protect themselves from the peroxidation damaging products better, while other cells cannot compensate. Therefore, some organs are highly sensitive to peroxidation and irreversible changes occur rapidly.

**Conclusion.** To sum up, the understanding of lipid's role in norm and disease is clinically crucial to evaluate a novel therapeutic target to treat many metabolic disorders such as metabolic syndrome and some lysosomal storage disorders via targeting specific new signaling pathways, lipid molecules, and enzymes.

**Keywords.** cholesterol, lipid distress syndrome, membrane lipids, peroxidation, phosphatidylcholine, plasmenylethanolamine

### The list of abbreviations:

AD - Alzheimer disease, Akt - protein kinase B, Chl - cholesterol, Co-Q - coenzyme-Q, COX - cyclooxygenase, Hsp70 - heat shock protein 70, IMM - inner mitochondrial membrane, INM - inner nuclear membrane, LOX - lipoxygenase, LT - leukotrienes, MAM - Mitochondria associated Membrane, MDA (MA)-

malonyldialdehyde (Malondialdehyde), NE - Nuclear Envelope, OMM - outer mitochondrial membrane, ONM - outer nuclear membrane, PA - phosphatidic acid, PC (PtdCho) - phosphatidylcholine, PE (PtdEtn)- phosphatidylethanolamine, PhA<sub>2</sub> - phospholipase A<sub>2</sub>, PG - Phosphatidylglycerol, PlsC - plasmenylcholines, PE (PlsEtn)- plasmenylethanolamine, PrP - prion

**Corresponding author:** Basheer Abdullah Marzoog, e-mail: marzug@mail.ru

**Participation of co-authors:** A - Author of the concept and objectives of paper; B - collection of data; C - implementation of research; D - elaborate, analysis and interpretation of data; E - statistical analysis; F - preparation of a manuscript; G - working out the literature; H - obtaining funds

Received: 12.10.2020 | Accepted: 1.12.2020

Publication date: March 2021

protein, PS (PtdSer) – phosphatidylserine, PSD – phosphatidylserine decarboxylase, PUFA – polyunsaturated fatty acid, SL – sphingolipid, SM – sphingomyelin, VSMC – Vascular smooth muscle cells, ARE- antioxidant response element, NFE2- nuclear factor erythroid 2, Nrf2- nuclear related factor 2, GPX4- Glutathione peroxidase 4, ER- endoplasmic reticulum

## Introduction

In 1855, at the age of 34, Rudolf Virchow stated his popular aphorism “the whole pathology is the cell pathology”.<sup>1</sup> For many years it was believed, all diseases begin on the cell level until recently when well developed the molecular biology field and the appearance of high-resolution images. In fact, the pathological process digs deeper inside the organelles of the cell that can be considered as complete structural and functional units that combined and give rise to this magical machinery unit called a cell. Usually, membrane lipids build in double layers to have more efficacy in their function. Since lipids constitute 40% of the cell and its organelles membrane with their irreplaceable functions, this yielded the importance of studying the lipids structure, function, and their role in norm and pathology.<sup>2</sup> The membrane lipids are the primary units of normal cell physiology and anatomy. The membrane lipids are extremely important because they condition the proper environment for the cellular processes. Physiologically, the membrane lipids function differently from each and are unevenly distributed in different cell compartments according to their task including receptor, signaling pathway as a first and second messenger, protection against prions, regulate permeability and membrane surface charge, and ion supply to the cell. Disturbance to such crucial and complex units in the cell with no doubt results in serious defects (ex. Gaucher disease and Tay-Sachs disease). Lipids consist of oxygen, carbon, and hydrogen; some may have phosphate and nitrogen. In humans, there is approximately a thousand major lipid including phospholipids, triacylglycerols (TAG), and sterols, besides the minor lipids.<sup>3</sup> The organelles lipid bilayer membrane contains variable admixtures of lipid depending on the task assigned to it. For instance, in the mitochondrion, the lipids comprise up to 25% of the inner mitochondrial membrane (IMM).<sup>3</sup> While the endoplasmic reticulum (ER) has the same lipid structure of the outer nuclear membrane (ONM), but in less cholesterol (Chl) concentration due to different functions.<sup>4–6</sup> The lysosome, peroxisome form a single phospholipid layer, and Golgi apparatus membrane lipid consists of phosphatidylserine (PS), sterols, and sphingolipids.<sup>7</sup> (Table 1) The major lipids of outer plasma membrane leaflet are phosphatidylcholine (PC), sphingolipids (SL), and cholesterol while in the cytosolic surface phosphatidylserine and phosphatidylethanolamine (PE). To sum up, the understanding

of lipid's role in norm and disease is clinically crucial to evaluate a novel therapeutic target to treat many metabolic disorders such as metabolic syndrome and some lysosomal storage disorders via targeting specific new signaling pathways, lipid molecules, and enzymes. The lipidated proteins contribute to the appearance of a wide range of diseases since lipids build a critical percentage of the cell. The presence of lipids in such an amount determines the function and health of cells therefore revealed the importance of studying the composition and metabolism of membrane lipids in norm and disease besides lipid homeostasis disorders has become an urgent problem in recent decades.

## Aim

The study aimed to analyze the literature data on the problem of homeostasis of membrane lipids in various intracellular structures of body tissues in the norm and pathology in addition to the function of each in the pathogenesis of diseases. The review comprehensively will discuss the major membrane lipid types, lipid biosynthesis and degradation, protein lipidation and lipid rafts, and lipid peroxidation.

## Material and methods

The paper analyzed the present literature data on membrane lipids behavior in norm and pathology.

## Membrane lipid synthesis and conditioning

Every synthesis process begins from the nucleus by stimulating a specific sequence of DNA, which then passes through the central dogma and gives rise to proteins that can serve and do their great duty. However, for the lipids, it is somehow different, since they are taken directly from the food that you intake as a chylomicron which contains TAG, then breaks down into free fatty acid and glycerol (therefore, the researcher believes that obesity is not hereditary, it's just a metabolic disorder, may be explained by the disturbance in the regulation mechanisms of lipid synthesis). Besides, some of the fatty acids are synthesized from Acetyl Co-A and NADPH.<sup>8</sup> What is interesting that the cell uses only 5% of its genome to synthesis all these various types of lipids.<sup>9</sup> Scramblase; present on the cytosolic surface of the ER while the flippases and floppases are present in the cytosolic surface; responsible for picking up the phospholipids and flipping them to the opposite side to balance the absolute number of phospholipids. There are up to 200 different types of phospholipid molecules depending on the need of this particular cell.<sup>10</sup> After the inflows of the food to the cells then they break down by specific enzymes to form free fatty acids and phosphate. Then the fatty acid will bind with the phosphate group through specific enzymes present on the outer surface (cytoplasmic leaflet) of ER, so they will add phospholipids

only to the outer surface of the ER (It's not known how the phosphoglycerolipids across the ER bilayer).<sup>11</sup> Thus, lead to augment the density of the cytosolic leaflet and its bending. This tension and change in physical properties in the membrane are detected by scramblases. Then, scramblases will randomly pick up non-selective phospholipids and flip them to the opposite side (luminal side) to sure the number of phospholipids on both sides is the same. Once the membrane has been made in the ER, it is sent through the cytoskeletal that connects with the Golgi apparatus (lipid trafficking/modifications).

The Golgi apparatus does not synthesis a new phospholipid membrane; it only modifies the lipid according to the necessity in different types of cells. Two basic rules in Golgi work; different locations (nucleus, lysosomes, peroxisome, ER, plasma membrane) within the cells have different needs, therefore they have different chemistry. Asymmetry of the inner and the outer surface working structure of the membrane (leaflet). It is responsible for conditioning the phospholipid bilayer, giving its specificity and selectivity even in the different parts of the same organelle or membrane. The question is how Golgi does that, and how does it know the destination to which it should send.<sup>10,16</sup>

Flippases and floppases present on the cytosolic surface of the Golgi apparatus too, they are specific for every phospholipid molecule (because there different shapes and active site differences). Flippases flip specific phospholipid molecules (maybe all these specific phospholipid molecules or just a percentage) from the outer surface to the inner surface (cytofacial), more exactly the PS and PE. Floppases work oppositely by flipping another specific phospholipids molecules from the cy-

tosolic surface (PC, SL, and Chl) to the outer surface to correct the asymmetry of deposition of the phospholipids which has done by the scramblases. All these processes are against gradient therefore they use ATP. The flip-flop process occurs less than once a month for any individual molecule.<sup>14</sup> On the interior surface of Golgi present specific enzymes that can add sugar groups to the inner surface phosphate heads, later through a specific orientation, these sugar groups will found only on the outer membrane to form glycolipids. Therefore, the Golgi can modify the chemistry of phospholipids directly or indirectly to condition it to the location where it is needed to do its job.<sup>10</sup>

When the lipids have synthesized in the ER, they are sent to their final destination (plasma membrane, nucleus membrane, ER membrane, lysosome membrane, peroxisome membrane, and to the Golgi complex structure membranes) through an elusive non-clear mechanism, suspected to be by one of these pathways; the serum albumin, lipoproteins, vesicle transport, lipid transfer proteins (LTPs), lipid lateral diffusion through membranes, free diffusion through the cytosol, membrane to membrane contact, lipid flip-flop.<sup>3,17-19</sup> Glycerophospholipids undergo base-exchange, methylation, and decarboxylation reactions for interconversion. These reactions and activities of phospholipases A<sub>2</sub>, C, and D are involved in the turnover, compositional maintenance, and rearrangements of glycerophospholipids in the membrane.<sup>20</sup>

### Membrane lipid degradation

The etiological clues that damage the lipid layer structure of different organelles of the cell are: free radicals; reactive nitrogen species, reactive oxygen species, star-

**Table 1.** Lipid composition of subcellular fractions of rat and human liver cells, a membrane of human RBC, neuron, and myelin. Data from.<sup>3,12-15</sup> N.D. indicates not detected and blank indicates not analyzed. (OMM; outer mitochondrial membrane, IMM; inner mitochondrial membrane, NE; nuclear envelope, ER; endoplasmic reticulum)

	Rat liver cell (mol % of total phospholipids)														
	Mitochondrial Membrane			Endoplasmic reticulum Membrane	Lysosome Membrane	Golgi Membrane	Plasma membrane	NE	Human RBC Membrane	Neurons	Myelin	Mammalian Liver cell	Human ER	Human mitochondria (IMM and OMM)	Lysosome membrane
	Total	OMM	IMM												
PC	44	54	40	48-60	48	51	40	44	20	48	11	45-55	48	38	23
PE	35	29	34	19-23	13-17	21	24	17	18	21	17	15-25	19	29	13
PI	5	13	5	8-10	6	12	8	6	3	7	1	10-15	8	3	6
PS	2	2	3	2-4	0-3	6	9	4	7	5	9	5-10	4	0	-
Cardiolipin	14	<1	18	1	1-5	1	1	1	-	0	-	2-5	-	14	5
Phosphatidic acid	<1	1	-	1	1	<1	1	-	-	-	-	1-2	-	-	-
SM		1		3-5	23-24	8	17	3	18	4	8	5-10	5	0	23
	mol % of total lipids														
Chl	3	N.D.	N.D.	6	14	8	50	10	20	11	28	10-20	6	3	14
Glycolipid		Trace		Trace	-	0	-	Trace	3	3	20	-	Trace	Trace	-
Others		21		10	16	43	-	11	11	1	6	-	10	13	16

vation, ischemia, toxins, high intracellular  $\text{Ca}^{+2}$  level, some types of snake venom, etc.<sup>21</sup> The process of degradation of the membrane lipid may be enzymatically derived (physiologically) or non-enzymatically (pathologically) such as free radicals results of lipid membrane peroxidation.<sup>22</sup> The chain of damage by free radicals continues if the protecting antioxidant defense system cannot eliminate the free radicals. In compensated state degradation done by the phospholipase group of enzymes  $\text{PhA}_2$ , the most important one is the  $\text{Ca}^{+2}$  independent  $\text{PhA}_2$  enzyme. When they do so this results in the formation of arachidonic acid, then enzymatically transferred into eicosanoids (leukotrienes, prostacyclins, and prostaglandins). Three main pathways for eicosanoids formation, firstly by cyclooxygenase (COX) enzyme synthesis prostaglandins ( $\text{PG}_2$ ), thromboxane  $\text{A}_2$  ( $\text{TXA}_2$ ), and prostaglandins I<sub>2</sub> ( $\text{PGI}_2$ ) then via some reactions the  $\text{PG}_2$  reduces into  $\text{PGG}_2$  and  $\text{PGH}_2$ , these are unstable molecules and short-lived.<sup>23</sup> Their synthesis depends on the expression of specific PG-synthesizing enzymes.<sup>23,24</sup> For instance, the  $\text{TxA}_2$  is synthesized in platelets and macrophages, whereas  $\text{PGI}_2$  is the dominant COX product of macrovascular endothelial cells.<sup>24,25</sup> Secondly, the lipoxygenase (LOX) enzymes such as 12-lipoxygenase and of particular importance 5-lipoxygenase which responsible for the synthesis of leukotrienes (LT) that contribute to the host defense and immediate-type hypersensitivity reactions.<sup>25,26</sup> Finally, through the cytochrome P450 enzymes can catalyze the arachidonic acid and result in the formation of hydroxy or epoxy derivatives of arachidonic acid as their major products.<sup>27</sup> In addition to the enzymatical pathway, there is a non-enzymatically pathway due to the effect of free radicals, lipid peroxidation, and lipids stress syndrome that can lead to the formation of PG-like compounds called isoprostanes.<sup>28,29</sup>

### Protein lipidation and lipid rafts

After lipids uptake by lipophagy, it is stored intracellularly in the form of lipid droplets. Lipidation of protein is a term used to describe a protein conjugated with membrane lipids that physiologically attributes to membrane trafficking, control localization, organelle specificity, and intracellular signaling pathways.<sup>30</sup> In contrast, lipidation contributes to the development of various pathological disorders such as cancer progression and some neurodegenerative prion diseases, particularly via Rab25 gene mutation results in breast and ovarian cancers development, while mutation to palmitoylation of c-Src proto-oncogene tyrosine-protein kinase leads to prostate cancer. Besides, GPI-anchored disorders were found to be correlated with paroxysmal nocturnal hemoglobinuria (PNH).<sup>31–33</sup> The lipid rafts are glycolipo-protein lipid microdomains that range from 10–200 nm in size, present on the plasma membrane; consisting of

glycosphingolipids, cholesterol, and protein receptors. The lipid rafts participate in various signaling transduction such as EGF, IgE, T- and B-cell antigen receptor signaling. Also, they serve as a platform for virus entry into the cells.<sup>34</sup>

### Membrane lipid alteration under peroxidation

Peroxidation is a broad process that encompasses destroying membrane lipids, membrane proteins, enzymes, receptors, and even the ion channels, therefore in the clinical setting can find elevation in the hydrophobic and hydrophilic products of peroxidation.<sup>35,36</sup> Lipid peroxidation (LP) begins with initiation through the propagation and eliminates with termination.<sup>37–39</sup> LP starts after the abstraction of a hydrogen atom from a methylene group of polyunsaturated fatty acid (PUFA) that results in the formation of unstable carbon-centered free radicals, peroxy radicals, alkoxy radicals, and lipid hydroperoxide derived from unsaturated fatty acids; phospholipids; glycolipids; cholesterol esters, and cholesterol itself.<sup>37,40</sup> The later degradation to hydrocarbons, alcohols, ethers, epoxides, F<sub>2</sub>-isoprostane, and aldehydes.<sup>41</sup> Malondialdehyde (MDA) and the 4-hydroxy-2-nonenal (4-HNE) are the main functioning products of lipid peroxidation that can provoke apoptosis in addition to the inhibition of the gene expression process.<sup>42–44</sup> The aldehydes can cause damage to a far distance from their origin due to their relative long-lived, that promote aldehydes binding to the macromolecules and cause further damage by lipid peroxidation. The endogenous origins of the reactive oxygen species are the mitochondria, ER, plasma membrane, peroxisomes.<sup>45</sup> Melatonin and albumin show to have free radical scavenger and antioxidant effects.<sup>46–48</sup>  $\text{PhA}_2$  serves as a secondary antioxidant via the elimination of the products of peroxidized fatty acid and forming a new one. If it is not completely replaced by a new fatty acid, it can act as a detergent and destroy the membrane. Other mechanisms of defense are glutathione peroxidase, particularly the phospholipid glutathione peroxidase that scavenge the hydroperoxides.<sup>49</sup> GPX4 is the only known enzyme that efficiently reduces lipid-hydroperoxides within biological membranes.<sup>40</sup> The few previous decades findings concluded that nuclear-related factor 2 (Nrf2) induces the detoxification and elimination of exogenous and endogenous chemicals through enhancing drug-metabolized enzyme by antioxidant and electrophiles, while this requires antioxidant response element (ARE) that parallel nuclear factor erythroid 2 (NFE2)-binding motive, culminating in enhancing anti-oxidative stress response.<sup>50</sup> In various tissues and different types of inflammation, the lipid peroxidation effects are variable depends on cell membrane lipid type (hepatocytes, nephrons, lung cells, intestine cells, etc.). The natural detoxification organs of lipid peroxidation products are the lung, liver,

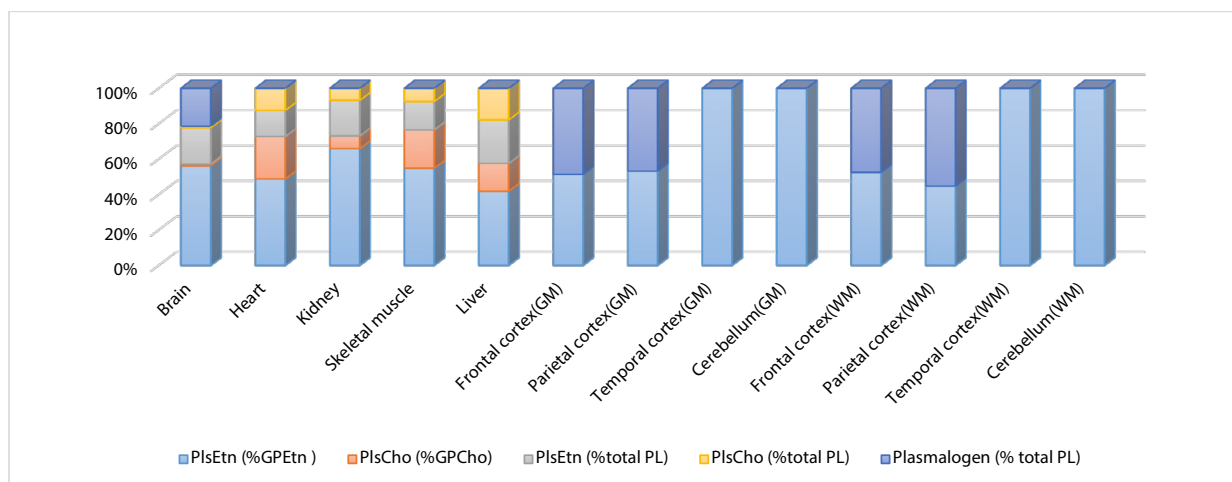
kidney. Interestingly, some researchers go further and make it organ-specific, referred to as organ lipid distress syndrome. For instance, in the lung, higher PhA2 activity and lower lipid peroxidation and oppositely in the liver.<sup>36</sup> The primary indicators of detoxification impairment of peroxidation products are elevation in conjugated dienes, peracids, epoxides, plasma malondialdehyde (MDA), mono-keto/mono-hydroxy(epoxy) ratio, and high activity of PhA2.<sup>36,51,52</sup> Moreover, a decrease in the cell protector antioxidant defense system level such as superoxide dismutase, Catalase in the peroxisome, myeloperoxidase, thioredoxin peroxidase, glutathione peroxidase, urate oxidase, heat shock protein, haptoglobin, ceruloplasmin, transferrin, bilirubin, vitamin E and C, etc.<sup>36,53</sup> Researchers have shown, under the uncompensated lipid peroxidation, the higher the cell content of lipid the more and intensive endotoxemia and damage to the organism, since the damaged membranes lipids become a source of toxins.<sup>36</sup> More importantly in the clinical setting, urine and plasma isoprostane levels have proven to be reliable markers of lipid peroxidation and oxidant stress in vivo.<sup>28,29</sup> The stable lipid peroxidation biomarkers help to measure the level of systematic or tissue-specific oxidative stress.<sup>53</sup> For example, elevated levels of urinary isoprostanes were detected in women with android obesity and in individuals with alcohol-induced liver injury.<sup>54,55</sup> Both conditions are associated with increased oxidant stress and inflammation, as determined by other independent markers. Generally, when present lipid distress syndrome thus leads to elevate destroying of TAG, monoacylglycerol (MG), and diacylglycerol (DG), at the same time increase in the free fatty acid (FFA) level and variable effects on the cholesterol, sphingolipid (SL), and Chl-ester in the cell. The oxidative agent increases the availability of PE in the outer leaflet of the plas-

ma membrane.<sup>56</sup> For eliminating lipid peroxidation and or its products, some studies in vitro have shown that the reduced form of Co-Q (Co-QH<sub>2</sub>) can be described as an antioxidant.<sup>57</sup> Co-QH<sub>2</sub> is affecting the initiation process and inhibit the synthesis of lipid peroxy radicals. Therefore, the researchers suppose it has more efficacy than quenching these radicals by tocopherol.<sup>58,59</sup> In the few previous years, Vlasova in vivo showed that ethoxidol has a similar modification on mild lipid peroxidation products via enhancing the self-antioxidant defense system in a mechanism still not clear, expected to be by inhibiting the formation of free radicals products through its capacity to donate electron and protection the membrane lipid to not be peroxidized.<sup>36</sup> Due to the role which is played by the balance between the saturated and unsaturated fatty acids in the ER lipid membrane, we may control lipid peroxidation through some medication that can minimize and inhibit the lipid peroxidation on the ER level.<sup>60</sup>

### The major types of the membrane lipid

**Phospholipids** are the major structural and functional units of the membrane lipid in the plasma membrane, where they account for 60-75% of total lipids.<sup>16,61</sup> Phospholipids attribute to cell growth, proliferation, and cell permeability regulation depending on the fatty acid tail state. About 65% of the nuclear envelop lipids (NE) are phospholipids.<sup>62</sup> Therefore, disruption of the phospholipid composition is associated with a huge number of diseases.

**Plasmalogens** comprise about 18% of the total phospholipids mass in humans.<sup>63</sup> Containing two head groups; plasmenylcholines and plasmenylethalamines. About 30-40% of human heart choline glycerophospholipids are plasmalogens.<sup>3</sup> Plasmalogen phospholip-



**Fig. 1.** Plasmalogen content in different human tissue. Abbreviations: GM; gray matter, WM; white matter, GPEtn; glycerophosphoethanolamine, GPCho; glycerophosphocholine, PLsEtn; plasmenylethanolamine, PlsCho; plasmenylcholines. The zero-percent does not necessarily mean absent. Source from.<sup>71-74</sup>

ids are involved in HDL-mediated cholesterol efflux.<sup>64</sup> Plasmalogen (PlsC) is known as the necessary storage for arachidonic acid in the heart.<sup>65,66</sup> Myelin sheath of the brain neurons has a high concentration of plasmalogen and polyunsaturated fatty acid (PUFA) (Fig. 1).<sup>4</sup> Researchers believe plasmalogen disruption has been linked to Alzheimer's disease, Down syndrome, molecular signaling abnormalities, and cancer.<sup>67</sup> Plasmalogens synthesized in the ER then transported to the plasma membrane, depends on cellular ATP level. Disturbance of plasmalogen homeostasis impairs cholesterol biosynthesis.<sup>68</sup> Plasmalogens represent a major source of arachidonic acid, an important second messenger; it is believed that plasmalogens have a crucial role in protecting against oxidative damage.<sup>69,70</sup>

**Sphingolipids (SL)** are majorly found in the outer leaflet of the plasma membrane, and devoid in the mitochondrial membrane. SL makes up 10% of all lipids in mammalian cells.<sup>16</sup> There are more than 60 different types of sphingolipids that function as a structure of different biological membranes, signal transduction, and biological recognition of these molecules.<sup>3,75–78</sup> Sphingomyelin is one type of SL; present in the outer membrane of the lipid bilayer plasma membrane, mostly found in the nerve myelin sheath of myelinated neurons, lenses, and outer leaflet of the mammalian cell membrane. New research approved the anti-oxidant effect of SM in the elimination of lipid peroxidation propagation via the formation of an H-bond network within membranes as a biophysical antioxidant.<sup>11,52</sup> The inhibition of sphingolipid synthesis in the neurocytes is correlated with  $\alpha$ -synuclein formation. The researchers pointed out that sphingolipids may decline with age in the human brain in PD and possible deficits of SL.

**Ceramides** are a key structural component of the stratum corneum of the epidermis serves as a skin barrier where they account for 50% of total lipid. Ceramides are a class of potential degradation products of sulfatides with some other molecules that are vital for the normal brain and the whole nervous system development. Ceramide Alteration is believed to be responsible for atopic dermatitis development. Their elevation in the white matter is expected to be responsible for dementia even the very mild dementia and AD.<sup>79–82</sup> Ceramides have a significant and key role in signal transduction in apoptosis, cell differentiation and maturation, regulatory function in the cell cycle, and cell stress.<sup>83,84</sup> Studies have shown that elevation of ceramide level can stimulate apoptosis in purposeless cell growth, and vice versa, the attenuation of ceramide content results in limiting the apoptosis process. For instance, in the endothelial cells and fibroblasts, ceramides regulate differentiation, maturation, and cell cycle arrest.<sup>84–86</sup> Ceramide synthesis

inhibition prevents insulin resistance obesity, impairing the fatty acid oxidation, liver steatosis, and regulatory role in the inflammation.<sup>43</sup> Research has shown, ceramide can serve as a second messenger and inhibition for vascular smooth muscle cells (VSMC) division.<sup>87–89</sup> The ceramides are biosynthesized in the ER then transferred to the Golgi apparatus to be converted into complex sphingolipids then packed to their last destination. While GluCer and LacCer are the most common neutral glycosphingolipids in higher organisms. Elevation in their level is used as a marker of Gaucher disease (a rare lysosomal storage disorder).<sup>90,91</sup>

**Phosphatidylglycerol** is a minor lipid that comprises 1–2 mol% of phospholipids in a mammalian cell, but it has an important role and more abundant (10 mol%) in the lung surfactant. This indicates their significant role in protecting the alveoli from collapse and keep them open during expiration.<sup>12,92</sup> Also, researchers have demonstrated that under acute respiratory distress syndrome (ARDS) develop a depletion of phosphatidylglycerol (PG) and phosphatidylcholine (69 % from surfactant patient's fluid) via the PLA2G2A protein, which is strongly correlated to the high secretory phospholipase A2 (sPhA2) activity besides to extra alterations (elevation) in PI and SM levels in the surfactant fluid due to alteration their synthesis pathway or decreases consumption. Moreover, a novel study revealed the anti-inflammatory role of the PG in pulmonary tissue, in particular, viral infections and skin inflammatory diseases by inhibiting the DAMP. PG synthesized by head group exchange of phosphatidylcholine enriched phospholipid, using the enzyme phospholipase D. The presence of PG in the mitochondria and 20 mol% of CL in the IMM, with a high ratio of phosphatidylcholine (PC)/phosphatidylethanolamine (PE), assures its origin from bacteria.<sup>93–96</sup>

**Phosphatidylcholine (PC)** is one of the major components of the mammalian cell membrane (80%) and lipoproteins phospholipid, most of it in the outer leaflet (80%), while it accounts for 40-50% of total phosphoglycerolipids and is keenly involved in cell signaling.<sup>9,11,97–99</sup> About 40 mol% of the lipids in eukaryotic cells are phosphatidylcholines.<sup>100</sup> Choline, pyrimidine, and PUFAs are the regulatory precursors for PC synthesis. PC in the brain stimulate novel synapses formation, neurotransmitter formation and releasing, and cognition state of the individual, while thus can be of use in curing of AD. PC plays a key role in the alveoli surfactant, by forming its largest portion about 70-80% of its total lipid (90% lipid and 5-10% protein). PC forming approximately 40% of total lipids in the disks of the outer segment of the rods (light receptors, transfer electromagnetic to electrochemical signals, and has

rhodopsin and phospholipid in ratio 1:70).<sup>101</sup> Scientists have reported that PC microbial catabolite products; choline, trimethylamine oxide, and betaine elevate the atherosclerosis formation risk in mice, while its oral administration is used to improve ulcerative colitis.<sup>102,103</sup> PtdCho is primarily synthesized in the ER via repeated methylation of ethanolamine glycerophospholipids by S-adenosylmethionine (S-AdoMet), in addition to a minor pathway that seems to be similar to PtdEtn and PtdSer glycerophosphatides in the nucleus.<sup>104</sup> The rapid progress now being made in the area of chromatin organization as related to such factors as transcription regulation, RNA splicing, and nuclear transport mechanisms will simplify the role of lipid signaling in these processes.<sup>5,105-107</sup> PC is the major ER membrane bilayer phospholipid. Since the ER responsible for protein folding, therefore whatever discrepancy between its demand and supply for PC results in attenuation of its capacity for protein folding that culminates in unfolded protein response (UPR).<sup>108-110</sup> PC is required to facilitate the translocation of protein chain across the ER membrane due to its fluidity like property, moreover, its deficiency in the ER results in promoting calcium transport.<sup>60</sup>

**Phosphatidylinositol (PI)** is a major inner leaflet of plasma membrane phospholipid that comprises 10%.<sup>100</sup> Usually found in brain tissue where it accounts for 10% of total phospholipids, while 98% of the total in the liver and about 92% in the brain are PI. PI is mostly found in the INM and IMM where they are expected to be responsible for maintaining Ca<sup>2+</sup> homeostasis in the nucleoplasm.<sup>111</sup> There are two important roles played by the plasma membrane PI when phosphorylated, first, they are the site for binding other enzymes, secondly, serve as a substrate for phospholipase C. When PI has been broken down this gives inositol triphosphate and diacylglycerol each of which important for further signaling events. Anderson and his colleagues have shown, a homozygous mutation in LPIAT1<sup>-/-</sup> (gene coding for variable PI species) reduces the PtdIns and PtdInsP2 content in the brain and liver approximately 26-44%, also PC and PE levels by 47% and 55% respectively, and non-compensable elevation in the less abundant PI species; lyso-PtdIns by 300% and 525% respectively, confirming reacylation disorder.<sup>112</sup> After hydrolyzing PI into DAG and inositol triphosphate, they serve as a second messenger in signal transduction, gene expression, hormone signaling transduction and metabolism, ion channels, pumps, transporters, control both endocytic and exocytic processes, and vesical traffic.<sup>8,113-120</sup> While these events can initiate parallel metabolic cascades that can mobilize intracellular calcium stores, activate protein kinase C, and release arachidonic acid. PI comprises 7-15% of total phospholipids in the mitochondria where it is synthesized in small quantities. PI biosynthe-

sized in the ER from phosphatidic acid via the intermediate cytidine diphosphate-diacylglycerol (CDP-DAG) derived by the rate-limiting enzyme CDP-diacylglycerol synthase (Fig. 2).<sup>12</sup> Its synthesis rate is regulated by the relative concentrations of the precursors and products. The phosphatidylinositol cycle proteins are responsible for transferring lipids between the ER and plasma membrane in both directions through membrane-associated family (PITPNM or nir2). The dysregulation of PI metabolism and signaling is a factor in many diseases, including cancer. Mutation in the phosphatidylinositol glycan class A (PIGA) gene results in Paroxysmal Nocturnal Hemoglobinuria.<sup>121</sup> The PI widely present in the ER much of it in the cytoplasmic surface, its deficiency results in ER stress that ends with unfolded (misfolded) protein response (UPR) in addition to extra metabolic disorders. While the external supply of PI precursor (myoinositol) could be beneficial for ER by enhancing its function and response to ER stress, insulin resistance (still ambiguous but thought to be through improving the putative inositol-containing mediators signaling pathway), and non-alcoholic liver steatosis. Alongside PI shown benignant effects on the weak spermatogenesis, polycystic ovary syndrome, gestational diabetes, metabolic syndrome, and retinopathy of prematurity.<sup>122</sup>

**Phosphatidylserine (PS)** is one of the essential components of membrane phospholipids where it accounts for 3-5 mol% of total phospholipids in the mammalian cell and approximately 2-15% of total phosphoglycolipids in the plasma membrane mostly in the inner leaflet (80%).<sup>8,123</sup> PS is most abundant in the brain tissue where it comprises 15% of total lipid.<sup>101</sup> More than 36% of the PS in the gray matter consists of docosahexaenoyl acyl chain, it is believed they responsible for normal brain and visual system functioning and development.<sup>124</sup> PS contributes to the activation of the synaptotagmin, dynamin-1, Annexin V, protein kinase C that regulates PS synthesis by phosphorylation (in vivo), and protein kinase B (Akt).<sup>125-128</sup> PS exposure to the cell surface has a significant role in platelet aggregation as well as in the elimination of apoptotic cells by the macrophages.<sup>129-133</sup> On the contrary, PS exposure to the inner leaflet results in plasma membrane bending and endosome formation.<sup>134</sup> The intracellular function of PS had not been discovered until recently, its ability to target proteins to phagosomes, and enhancing ion channel synthesis in the plasma membrane by binding to the heat shock protein (Hsp70) as well as caveolae formation in the plasma membrane through the signaling events.<sup>135-137</sup> PS comprises 13% of the total phospholipids of the disks of the outer segment of the rods.<sup>99</sup> Study by Zachowski on the erythrocyte membrane indicates that > 96% of PS resides on the inner leaflet of the bilayer lipid membrane.<sup>138</sup> PS lowest concentration in the mitochondria

particularly in the IMM.<sup>139</sup> PS biosynthesized by calcium-dependent base-exchange reactions in the ER where there is liberation for one polar head group choline or ethanolamine from the pre-existing phospholipid by the enzymes PS synthase-1 and PS synthase-2 in the mitochondria-associated membrane (MAM).<sup>140,141</sup> Through direct ER/MAM contact sites PS is transferred to mitochondria for decarboxylation and PE synthesis by phosphatidylserine decarboxylase (PSD).<sup>142</sup> PS is obligatorily required for cell viability, and its synthesis is regulated by PS cellular level. PS synthase-1 mRNA is highly activated in the brain, liver, and kidney.<sup>143</sup> While PS synthase-2 mRNA is expressed in the nurse cells of the testis and less in the liver and the brain.<sup>144–146</sup> Disruption to PS synthase-1 impairs the PS synthesis in 95% and appears to be responsible for Lenz-Majewsky syndrome development.<sup>11,147</sup> The elevation of osteoclast PS level showed to enhance bone formation with no change in the resorption rate.<sup>148–150</sup> Studies have shown that in the first stages of cytotoxic T-cell apoptosis increases the PS as well as PE level on the outer leaflet of the plasma membrane. Other findings indicated that tumor vasculature endothelial cells and cells under irradiation have elevated PE level on the outer leaflet plasma membrane too.<sup>151–153</sup>

**Phosphatidylethanolamine (PE)** compromises about 20–40 % of total phospholipids, while it accounts for 15–25% of total phospholipids in the mammalian cell.<sup>11,100,154</sup> PE distributed asymmetrically between the inner and outer leaflet plasma membrane (approximately 80% in the inner leaflet).<sup>8,97,123</sup> For instance, 5% out of the total phospholipids in the outer leaflet of the human RBC plasma membrane are PE.<sup>155</sup> Diacyl, alkylacyl, and alkenylacyl are the three main PE subgroups. Alkenylacyl accounts for 0.8% of the hepatocytes, while in the brain plasmeyl PE comprises 70% of total ethanolamine phospholipids, particularly 30% of neurocyte plasma membrane from total phospholipids and 90% from the ethanolamine phospholipids.<sup>67,70</sup> Researchers believe that the senile attenuation in PE level in the brain responsible for PD development via the formation of  $\alpha$ -synuclein foci (unfolded or misfolded protein) in the Lewy bodies of the damaged dopaminergic neurons of pars compacta.<sup>156–160</sup> PE is required in the cytokinesis for disassembly of the contractile ring, also to evoke membrane curvature and fusion.<sup>161,162</sup> PE makes about 45% of total phospholipids in the nervous tissue such as the white matter of the brain and spinal cord. PE functions as an endogenous cofactor that by itself can facilitate prion propagation using PrP molecules from multiple animal species and without the assistance of any proteins or nucleic acids.<sup>139,163</sup> PE present in the inner mitochondrial membrane (IMM) in the highest concentration (40% of total phospholipid) than any other intracellular or-

ganelles lipid membrane. Moreover, sometimes there is a possibility to develop antiPhosphatidylethanolamine autoantibodies result in phospholipid syndrome.<sup>164</sup> PE accounts for 40% of the total phospholipid in the disks of the outer segment of the rods.<sup>99</sup> PE biosynthesized by four different pathways, one in the mitochondria (PSD pathway contributes in 5%) and the others in the ER (CDP-ethanolamine pathway contributes to 50% of rat hepatocytes PE synthesis, base-exchange pathway contribute to synthesis 8–9% of PE in the rat hepatocytes, and through the acylation of lyso-PE).<sup>165–168</sup> Most likely, it depends on the type of the cell to determine which pathway to use, for instance, fibroblast produces 80% of its PE through the PSD pathway.<sup>169</sup> The de novo pathway is regulated by the NF-Y transcription factor, protein kinase c-mediated phosphorylation.<sup>170,171</sup> PE, phosphatidic acid (PA), phosphatidylglycerol (PG), cardiolipin (CL), and CDP-DAG can be synthesized in the mitochondria as an auxiliary pathway.<sup>172,173</sup> The disruption or decrease of PE synthesis in the mitochondria results in impairment of the mitochondrial respiration activity of proteins of ETC and even mitochondrial morphological alterations and its fragmentation, this endorses the hypothesis that mitochondrial PE synthesized inside of the mitochondria. The mitochondrial malfunction is thought to be correlated with the development of serious defects such as neurodegeneration progression, cardiovascular dysfunction (due to its cardioprotective role against ischemia/reperfusion injury through activating STAT-3 transcription factor).<sup>174–176</sup> Besides, it has been shown that elevation in the PE ratio to the PC in the mitochondria could have opposite effects by stimulating mitochondrial respiration activity of ETC proteins and energy liberation. The PSD-derived PE plays an important role in the autophagy process through binding to LC3 protein and autophagosome formation, therefore PE deficiency leads to impairment autophagy and processing of GPI-Aps.<sup>165,177–179</sup> In addition to its role in the mitochondria, PE has a significant structural and functional role in the ER membrane shows that the misbalance between the PE/PC ratio of 1.3 in the ER membrane can activate the UPR.<sup>60,180,181</sup> And this would explain how the neurodegeneration progress under low PE level in the dopaminergic neuron and how choline could rescue the low content of PE in vitro. PE also contributes to the cannabinoid receptors synthesis in the brain.<sup>182</sup> Recent studies have shown that ferroptosis can oxidize the PE and forming cytotoxic species, which can be prevented by decreasing the content of long polyunsaturated  $\omega^6$  fatty acids with no need for Glutathione peroxidase 4 (GPX4). PE of the ER has been associated with the arachidonic acid and adrenic acid (AdA) oxidation in ferroptosis results in oxidized PE hydroperoxides species formation that kill cells.<sup>60,183</sup> Moreover, PE-AA-OOH molecule has been shown to promote ferroptosis,

while vitamin E inhibits oxidation through lipoxygenase (LOX) enzyme, which is considered an effective tool for ferroptosis prevention. It remains to be seen whether a link exists between ferroptosis and pathophysiological events, such as in ischemic-reperfusion injury or neurodegenerative disease.<sup>184,185</sup> PE is a key regulator of membrane fluidity in eukaryotic cells and helps pre-osteoclast fusion to form osteoclasts.<sup>186,187</sup>

**Cardiolipin (CL)** binding of PG molecules to a PA molecule forms a CL that comprises 20% of total lipids.<sup>21</sup> Tetra-linoleyl-CL (TLCL) is the most abundant species of CL, accounts for 80–85% of total CLs, and is associated as a precursor of signaling molecules. CL is symmetrically founded with all four FA molecules enriched in the inner leaflet of the IMM mostly of the cardiomyocytes, liver, and muscles.<sup>8,133</sup> CL forming the CO-Q also referred to as the third complex in the IMM, which involved in ETC as an electron carrier, extra-mitochondrial electron transport, endogenously synthesized lipid-soluble antioxidant, regulation mitochondrial permeability transition pores, and activation of mitochondrial uncoupling proteins, etc.<sup>57</sup> Also, it contributes to the intrinsic apoptosis, therefore CL responsible for mitochondrial stability and dynamics. The translocation of CL from IMM to the OMM is a sign of cell execution and completion of apoptosis.<sup>133,188</sup> CL interacts with respiratory chain complexes and substrate carrier proteins that are involved in the organization of the element of ETC into a higher assembly. Many enzymes of the respiratory chain are activated by CL and its lack results in serious defects. CL insufficiency is suspected to be responsible for the development of Barth syndrome, probably due to impaired remodeling of its fatty acids.<sup>189</sup> CL expression on the cytoplasmic surface of the mitochondria is a positive signal for autophagy and PhA2 activity to eliminate the damaged mitochondria through the microtubule-associated protein 1 light chain 3 (LC3). CL biosynthesized from PG and cytidine diphosphate diacylglycerol (CDP-DAG) in the inner leaflet of IMM besides some reactions occur in the ER.<sup>190–192</sup>

**Phosphatidic acid (PA)** is an intermediate in glycerolipid synthesis and cell signaling.<sup>98,193</sup> Studies have shown that the lacking form of PA for one fatty acid moiety (Lyso-PA) is highly involved as a signaling molecule, which contributes to the proliferation, migration, and survival of cells. Lyso-PA belongs to lysophospholipids (LPLs), where they normally provoke cell survival, ply mitogenic/antimitogenic control of the cell cycle, affect cell motility and shape, control cell specialization, regulate Ca<sup>+2</sup> homeostasis, lipid second messenger, and regulate the immunological response.<sup>117,118,194</sup> LPLs are shown to be correlated with tumor invasion, angiogenesis, neointima development, heart ventricles develop-

ment, resistance in radiation and chemotherapies, facial dysmorphism, nociception, and suckling behavior. The PA founded in little quantities in the mitochondria as a minor lipid serves as a precursor of CDP-diacylglycerol for synthesis PI and PG in mitochondria.<sup>12,195</sup> Finally, Lysobisphosphatidic acid (LBPA) is specific for lysosomal membrane and secondary endosomes, where it appears to play an important role in controlling the formation of multivesicular bodies.

**Cholesterol (Chl)** is a non-polar sterol lipid and a major membrane component; range from 0.1% to 40% depending on the cell species and which subcellular compartment is under consideration.<sup>16</sup> Chl serves as a precursor for all steroid hormones. Approximately 20% of human erythrocyte weight is cholesterol.<sup>100</sup> While trace amount of Chl in IMM present.<sup>3</sup> In the NE can be founded only in the ONM and ganglioside (GM1) founded in the INM of neuronal cells. Chl is embedded in both cell membrane phospholipid bilayer structure, between phospholipids and phospholipid bilayers.<sup>100,196</sup> Cholesterol constitutes about 50% of the total lipid. About 10% (3 that of ER) of the NE lipids are cholesterol; lesser amounts of other neutral lipids (Chl-ester, diacylglycerol (DG), and triacylglycerol (TAG)). Generally, sterols are minor lipid components in the mitochondrial membrane.<sup>3,12,62,197</sup> Cholesterol supports and helps to stabilize the cell membrane and imitates as a fluidity buffer by regulating the permeability during high and low temperature and prevent leakage of small water-soluble molecules.<sup>2,197</sup> Chl organizes clusters of transmembrane proteins into lipid rafts (segregated, ordered domains within the cellular membranes formed by SM and cholesterol 50 mol %) and as a molecular “glue” that holds together membrane lipid rafts.<sup>3,115</sup> Elevation in cholesterol leads to serious pathological consequences such as atherosclerosis. Chl is unevenly disrupted in the ER, Golgi, and endosomes. In spite, Chl synthesized in the ER through the mevalonate pathway but it alternatively has low Chl content (<5 mol %). Cholesterol depletion inactivates Akt and strengthens membrane-cytoskeleton adhesion to be more rigid, while cholesterol incorporation activates Akt.<sup>198</sup> In 1985 the laureates Brown and Goldstein won a Nobel Prize for their discovery “receptor-mediated endocytosis” of the LDL cholesterol which contributes to the building lipids of the cell membrane, that later appeared to play a key pathological role in the familial hypercholesterolemia (FH) development via a mutation of LDL receptors that leads to high LDL plasma level and atherosclerosis formation.<sup>199</sup> Extra investigations should be done to role-out the influence of changes in cellular cholesterol levels and cholesterol distribution among cellular membranes on cell signaling. Chl- ester is not a highly significant structural part of the cell membrane, but it constitutes a huge portion of

the adrenal glands, and they concentrate inside the fatty lesions of atherosclerotic plaques.<sup>200</sup>

**Triacylglycerol (TAG)** has three free fatty acid chains and a glycerol group. These are the main fuel depot. FFA accounts for 15% of total lipid in the NE.<sup>62</sup> Studies In vitro show, Pcyt2 gene mutation causes TAG and DG accumulation in the hepatocytes, indicating the impairment of DG utilization into PE that leads to fatty liver development.<sup>201,202</sup> In the few past years, scientists indicated that whatever disturbance in the ER membrane saturated FA and/or cholesterol culminates in UPR directly (through the misbalance) or indirectly (due to UPR).<sup>203–207</sup> The PUFA is a precursor in stimulating PC synthesis.

**Glycolipids** are one of the three major lipids of the plasma membrane and loosely founded in the mitochondrial membrane, comprise of carbohydrate and lipid with sphingosine backbone.<sup>12,14</sup> Glycosphingolipids build about 5-10% of lipids in the outer surface of the plasma membranes. Besides, glycolipids have an important role in intercellular communication and protect in the harsh environment on the surface of the epithelial cells. Alteration to glycolipid was shown to be related to CNS pathologies. Glycolipids are thought to be responsible for the cell recognition process in the cell-cell adhesion process. Gangliosides are the most complicated glycolipids founded in the plasma membrane of the neurocytes, due to their charge gangliosides are believed to be responsible for control membrane potential especially the  $Ca^{+2}$  at the membrane surface.<sup>14,208</sup>

**Prenol** – few data suggested that prenil is an important simple isoprenoid that functions as an antioxidant and precursor of vitamin A.<sup>209</sup> When sugar groups bind directly to the membrane lipid this complex is known as a saccharolipid, which serves as a major structural component of the outer leaflet of the plasma membrane.<sup>61</sup> Polyketides are synthesized by classic enzymes as well as iterative and multimodular enzymes with semiautonomous active sites that share mechanistic features with the fatty acid synthases, including the involvement of specialized acyl carrier proteins; commonly used polyketides or polyketide derivatives as antimicrobial, antiparasitic, and anticancer agents such as erythromycins, tetracyclines, nystatins, avermectins, and antitumor epothilones. Besides some polyketides are potent toxins.<sup>210,211</sup>

## Conclusion

Thus, an analysis of the literature data showed that the lipid composition of membrane structures depends on the type and function of organelles and the cell as a whole, as well as the type of tissue. The uniqueness and selectivity of lipids to specific functions and asym-

metry of lipid distribution in the organelle's membrane gives power to the cell to be highly qualified and specified. The major structural and functional lipids in the cell membrane are Phosphatidylcholine (PC) > Phosphatidylethanolamine (PE). The absence/deficiency or augmentation of a specific type of lipid results in serious defects usually life-threatening with a permanent disability. The apparent indicator under lipid peroxidation is the dramatic elevation of peroxidation products that smash the membrane lipids, particularly when the protecting antioxidant defense system is impaired and cannot compensate to eliminate the highly reactive species. Further study of lipid homeostasis of cell membranes will reveal new intracellular signaling pathways, functions of lipid molecules, expanding knowledge about their role in normal and pathological cells. To sum up, the understanding of lipid's role in norm and disease is clinically crucial to evaluate a novel therapeutic target to treat many metabolic disorders such as metabolic syndrome and some lysosomal storage disorders via targeting specific new signaling pathways, lipid molecules, and enzymes.

## Acknowledgements

My thanks go to my love, supervisor, and professor who supported me during the journey of the article writing Tatyana Ivanovna Vlasova, this work would not be possible without her positive stimuli and valuable suggestions.

## References

- Schultz M. Rudolf Virchow. *Emerg Infect Dis*. 2008;14(9): 1480-1481.
- Membranes - Biology LibreTexts. Accessed October 18, 2020. [https://bio.libretexts.org/Courses/University\\_of\\_California\\_Davis/BIS\\_2A%3A\\_Introductory\\_Biology\\_\(Easlon\)/Readings/15.1%3A\\_Membranes](https://bio.libretexts.org/Courses/University_of_California_Davis/BIS_2A%3A_Introductory_Biology_(Easlon)/Readings/15.1%3A_Membranes)
- Stillwell W. *An Introduction to Biological Membranes: Composition, Structure and Function: Second Edition*; 2016. doi:10.1016/C2015-0-06226-8
- Horrocks, L A, Sharma M. *Phospholipids*. 1st ed. (Hawthorne N, Ansell B, eds.). Elsevier Biomedical Press; 1982.
- Casolari JM, Brown CR, Komili S, West J, Hieronymus H, Silver PA. Genome-Wide Localization of the Nuclear Transport Machinery Couples Transcriptional Status and Nuclear Organization. *Cell*. 2004;117(4):427-439.
- Keenan TW, Berezney R, Crane FL. Lipid composition of further purified bovine liver nuclear membranes. *Lipids*. 1972;7(3):212-215.
- Sohrab Hossain M, Mohamed SH, Binti Khalid AM, Balakrishnan V, Zaidul Islam Sarker M, Kadir MOA. Avenues in Supercritical Carbon Dioxide Extraction and Fractionation of Lipids. In: *Innovative Food Processing Technologies*. Elsevier; 2021:584-596. doi:10.1016/B978-0-08-100596-5.22980-6

8. Antonio B, Gustavo B. *MEDICAL BIOCHEMISTRY*. 1st ed. Academic Press; 2017. <https://www.elsevier.com/books/medical-biochemistry/blanco/978-0-12-803550-4>
9. van Meer G, Voelker DR, Feigenson GW. Membrane lipids: where they are and how they behave. *Nat Rev Mol Cell Biol*. 2008;9(2):112-124.
10. Dulai. Cell Membrane Lipid Synthesis and Conditioning - YouTube. Accessed October 18, 2020. [https://www.youtube.com/watch?v=IFXLTragQ\\_A&t=981s](https://www.youtube.com/watch?v=IFXLTragQ_A&t=981s)
11. Vance JE. Historical perspective: phosphatidylserine and phosphatidylethanolamine from the 1800s to the present. *J Lipid Res*. 2018;59(6):923-944.
12. Daum G, Vance JE. Import of lipids into mitochondria. *Prog Lipid Res*. Published online 1997. doi:10.1016/S0163-7827(97)00006-4
13. Krimm S. The hydrophobic effect: Formation of micelles and biological membranes, *J Polym Sci Polym Lett Ed*. 1980;18(10):687-687.
14. Alberts B, Johnson A, Lewis J, et al. *Molecular Biology of the Cell*. (Wilson J, Hunt T, eds.). Garland Science; 2017. doi:10.1201/9781315735368
15. Dixon SJ, Lemberg KM, Lamprecht MR, et al. Ferroptosis: An Iron-Dependent Form of Nonapoptotic Cell Death. *Cell*. 2012;149(5):1060-1072.
16. Phillips R. Membranes by the Numbers. In: *Physics of Biological Membranes*. Springer International Publishing; 2018:73-105. doi:10.1007/978-3-030-00630-3\_3
17. Vallée B, Teyssier C, Maget-Dana R, Ramstein J, Bureaud N, Schoentgen F. Stability and physicochemical properties of the bovine brain phosphatidylethanolamine-binding protein. *Eur J Biochem*. Published online 1999. doi:10.1046/j.1432-1327.1999.00812.x
18. Oram JF, Wolfbauer G, Vaughan AM, Tang C, Albers JJ. Phospholipid Transfer Protein Interacts with and Stabilizes ATP-binding Cassette Transporter A1 and Enhances Cholesterol Efflux from Cells. *J Biol Chem*. Published online 2003. doi:10.1074/jbc.M310695200
19. Voelker DR. New perspectives on the regulation of intermembrane glycerophospholipid traffic. *J Lipid Res*. Published online 2003. doi:10.1194/jlr.R200020-JLR200
20. Kent C, Carman GM. Interactions among pathways for phosphatidylcholine metabolism, CTP synthesis and secretion through the Golgi apparatus. *Trends Biochem Sci*. Published online 1999. doi:10.1016/S0968-0004(99)01365-1
21. Houtkooper RH, Vaz FM. Cardiolipin, the heart of mitochondrial metabolism. *Cell Mol Life Sci*. Published online 2008. doi:10.1007/s00018-008-8030-5
22. Strauss J, Barbieri R. *Yen & Jaffe's Reproductive Endocrinology*. 7th ed. Saunders; 2013.
23. Smith WL, DeWitt DL, Garavito RM. Cyclooxygenases: Structural, Cellular, and Molecular Biology. *Annu Rev Biochem*. 2000;69(1):145-182.
24. Smith W. Molecular biology of prostanoid biosynthetic enzymes and receptors. *Adv Exp Med Biol*. 1997;400B(1997):989-1011.
25. Peters-Golden M, Henderson WR. Mechanisms of disease: Leukotrienes. *N Engl J Med*. Published online 2007.
26. Funk CD. Prostaglandins and leukotrienes: Advances in eicosanoid biology. *Science (80- )*. Published online 2001. doi:10.1126/science.294.5548.1871
27. Spector AA. Arachidonic acid cytochrome P450 epoxygenase pathway. *J Lipid Res*. 2009;50:52-56.
28. Roberts LJ, Morrow JD. Isoprostanes. *Ann N Y Acad Sci*. 1994;744(1 Cellular Gene):237-242.
29. Milne GL, Yin H, Hardy KD, Davies SS, Roberts LJ. Isoprostane Generation and Function. *Chem Rev*. 2011;111(10):5973-5996.
30. Cheng KW, Lahad JP, Kuo W, et al. The RAB25 small GTPase determines aggressiveness of ovarian and breast cancers. *Nat Med*. 2004;10(11):1251-1256.
31. Cai H, Smith DA, Memarzadeh S, Lowell CA, Cooper JA, Witte ON. Differential transformation capacity of Src family kinases during the initiation of prostate cancer. *Proc Natl Acad Sci*. 2011;108(16):6579-6584.
32. Puig B, Altmeyden H, Glatzel M. The GPI-anchoring of PrP Implications in sorting and pathogenesis. *Prion*. Published online 2014. doi:10.4161/pri.27892
33. Brodsky RA. New insights into paroxysmal nocturnal hemoglobinuria. *Hematology Am Soc Hematol Educ Program*. Published online 2006. doi:10.1182/asheducation-2006.1.24
34. Pike LJ. The challenge of lipid rafts. *J Lipid Res*. 2009;50(Supplement):S323-S328.
35. Shakirov, D F. The state of the lipid peroxidation system in the body of experimental animals after exposure to cyclic hydrocarbons. *Pathol Physiol Exp Ther*. 2003;3(1):26-28.
36. Vlasova T. organ lipid distress syndrome in the pathogenesis of the progression of surgical endotoxemia. Published online 2015.
37. Yin H, Xu L, Porter NA. Free Radical Lipid Peroxidation: Mechanisms and Analysis. *Chem Rev*. 2011;111(10):5944-5972.
38. Girotti AW. Lipid hydroperoxide generation, turnover, and effector action in biological systems. *J Lipid Res*. Published online 1998.
39. Kanner J, German JB, Kinsella JE. Initiation of Lipid Peroxidation in Biological Systems. *C R C Crit Rev Food Sci Nutr*. Published online 1987. doi:10.1080/10408398709527457
40. Mostafa Abd El-Aal HAH. Lipid Peroxidation End-Products as a Key of Oxidative Stress: Effect of Antioxidant on Their Production and Transfer of Free Radicals. In: *Lipid Peroxidation*. InTech; 2012. doi:10.5772/45944
41. Preedy VR. *Pathology: Oxidative Stress and Dietary Antioxidants*. 1st ed. Academic Press; 2020.
42. Ayala A, Muñoz MF, Argüelles S. Lipid peroxidation: Production, metabolism, and signaling mechanisms of malondialdehyde and 4-hydroxy-2-nonenal. *Oxid Med Cell Longev*. 2014. doi:10.1155/2014/360438

43. Catalán V, Frühbeck G, Gómez-Ambrosi J. Inflammatory and Oxidative Stress Markers in Skeletal Muscle of Obese Subjects. In: *Obesity*. Elsevier; 2018:163-189. doi:10.1016/B978-0-12-812504-5.00008-8
44. Nair U, Bartsch H, Nair J. Lipid peroxidation-induced DNA damage in cancer-prone inflammatory diseases: A review of published adduct types and levels in humans. *Free Radic Biol Med*. 2007;43(8):1109-1120.
45. Moldovan L, Moldovan NI. Oxygen free radicals and redox biology of organelles. *Histochem Cell Biol*. Published online 2004. doi:10.1007/s00418-004-0676-y
46. Yang J, Lam EWN, Hammad HM, Oberley TD, Oberley LW. Antioxidant enzyme levels in oral squamous cell carcinoma and normal human oral epithelium. *J Oral Pathol Med*. 2002;31(2):71-77.
47. Koc M, Taysi S, Emin Buyukokuroglu M, Bakan N. The Effect of Melatonin against Oxidative Damage during Total-Body Irradiation in Rats. *Radiat Res*. 2003;160(2):251-255.
48. Gounden V, Vashisht R, Jialal I. *Hypoalbuminemia*. StatPearls Publishing; 2020. Accessed October 18, 2020. <http://www.ncbi.nlm.nih.gov/pubmed/30252336>
49. Brigelius-Flohé R. Tissue-specific functions of individual glutathione peroxidases. In: *Free Radical Biology and Medicine*. ; 1999. doi:10.1016/S0891-5849(99)00173-2
50. Ma Q. Role of Nrf2 in Oxidative Stress and Toxicity. *Annu Rev Pharmacol Toxicol*. 2013;53(1):401-426.
51. Hassan HA, Abdel-Aziz AF. Evaluation of free radical-scavenging and anti-oxidant properties of black berry against fluoride toxicity in rats. *Food Chem Toxicol*. Published online 2010. doi:10.1016/j.fct.2010.05.018
52. Coliva G, Lange M, Colombo S, Chervet J-P, Domingues MR, Fedorova M. Sphingomyelins Prevent Propagation of Lipid Peroxidation—LC-MS/MS Evaluation of Inhibition Mechanisms. *Molecules*. 2020;25(8):1925.
53. Knasmüller S, Nersesyan A, Mišák M, et al. Use of conventional and -omics based methods for health claims of dietary antioxidants: a critical overview. *Br J Nutr*. 2008;99(E-S1):ES3-ES52.
54. Davì G, Guagnano MT, Ciabattini G, et al. Platelet Activation in Obese Women. *JAMA*. 2002;288(16):2008.
55. Meagher EA, Barry OP, Burke A, et al. Alcohol-induced generation of lipid peroxidation products in humans. *J Clin Invest*. 1999;104(6):805-813.
56. Jain SK. In vivo externalization of phosphatidylserine and phosphatidylethanolamine in the membrane bilayer and hypercoagulability by the lipid peroxidation of erythrocytes in rats. *J Clin Invest*. 1985;76(1):281-286.
57. Turunen M, Olsson J, Dallner G. Metabolism and function of coenzyme Q. *Biochim Biophys Acta - Biomembr*. 2004;1660(1-2):171-199.
58. Takayanagi R, Takeshige K, Minakami S. NADH- and NADPH-dependent lipid peroxidation in bovine heart submitochondrial particles. Dependence on the rate of electron flow in the respiratory chain and an antioxidant role of ubiquinol. *Biochem J*. Published online 1980. doi:10.1042/bj1920853
59. Cook NR. A Randomized Factorial Trial of Vitamins C and E and Beta Carotene in the Secondary Prevention of Cardiovascular Events in Women. *Arch Intern Med*. 2007;167(15):1610.
60. Patel D, Witt SN. Ethanolamine and Phosphatidylethanolamine: Partners in Health and Disease. *Oxid Med Cell Longev*. 2017;2017:1-18. doi:10.1155/2017/4829180
61. Ridgway ND, McLeod RS. *Biochemistry of Lipids, Lipoproteins and Membranes: Sixth Edition*.; 2015.
62. Lajtha A, Tettamanti G, Goracci G. *Handbook of Neurochemistry and Molecular Neurobiology*. 3rd ed. Springer US; 2009. <https://www.springer.com/gp/book/9780387303451>
63. Lee T. Biosynthesis and possible biological functions of plasmalogens. *Biochim Biophys Acta - Lipids Lipid Metab*. 1998;1394(2-3):129-145.
64. Mandel H, Sharf R, Berant M, Wanders RJA, Vreken P, Aviram M. Plasmalogen phospholipids are involved in HDL-mediated cholesterol efflux: Insights from investigations with plasmalogen-deficient cells. *Biochem Biophys Res Commun*. Published online 1998. doi:10.1006/bbrc.1998.9321
65. Mueller HW, Purdon AD, Smith JB, Wykle RL. 1-O-alkyl-linked phosphoglycerides of human platelets: Distribution of arachidonate and other acyl residues in the ether-linked and diacyl species. *Lipids*. 1983;18(11):814-819.
66. Gross RW. High plasmalogen and arachidonic acid content of canine myocardial sarcolemma: a fast atom bombardment mass spectroscopic and gas chromatography-mass spectroscopic characterization. *Biochemistry*. 1984;23(1):158-165.
67. Braverman NE, Moser AB. Functions of plasmalogen lipids in health and disease. *Biochim Biophys Acta - Mol Basis Dis*. Published online 2012. doi:10.1016/j.bba-dis.2012.05.008
68. Honsho M, Fujiki Y. Plasmalogen homeostasis – regulation of plasmalogen biosynthesis and its physiological consequence in mammals. *FEBS Lett*. 2017;591(18):2720-2729.
69. Honsho M, Yagita Y, Kinoshita N, Fujiki Y. Isolation and characterization of mutant animal cell line defective in alkyl-dihydroxyacetonephosphate synthase: Localization and transport of plasmalogens to post-Golgi compartments. *Biochim Biophys Acta - Mol Cell Res*. 2008;1783(10):1857-1865.
70. Brites P, Waterham HR, Wanders RJA. Functions and biosynthesis of plasmalogens in health and disease. *Biochim Biophys Acta - Mol Cell Biol Lipids*. 2004;1636(2-3):219-231.
71. Heymans HSA, Schutgens RBH, Tan R, van den Bosch H, Borst P. Severe plasmalogen deficiency in tissues of infants without peroxisomes (Zellweger syndrome). *Nature*. 1983;306(5938):69-70.

72. Panganamala RV, Horrocks LA, Geer JC, Cornwell DG. Positions of double bonds in the monounsaturated alk-1-enyl groups from the plasmalogens of human heart and brain. *Chem Phys Lipids*. 1971;6(2):97-102.
73. Han X, Holtzman DM, McKeel DW. Plasmalogen deficiency in early Alzheimer's disease subjects and in animal models: molecular characterization using electrospray ionization mass spectrometry. *J Neurochem*. 2001;77(4):1168-1180.
74. Rapport MM, Lerner B. The structure of plasmalogens IV. Lipids in normal and neoplastic tissues of man and in normal tissues of rabbit and rat. *Biochim Biophys Acta*. 1959;33(2):319-325.
75. Simons K, Ikonen E. Functional rafts in cell membranes. *Nature*. 1997;387(6633):569-572.
76. Brown DA, London E. Structure and Function of Sphingolipid- and Cholesterol-rich Membrane Rafts. *J Biol Chem*. 2000;275(23):17221-17224.
77. Spiegel S, Merrill AH. Sphingolipid metabolism and cell growth regulation. *FASEB J*. 1996;10(12):1388-1397.
78. Hakomori S. Traveling for the glycosphingolipid path. *Glycoconj J*. 2000;17(7-9):627-647.
79. Meckfessel MH, Brandt S. The structure, function, and importance of ceramides in skin and their use as therapeutic agents in skin-care products. *J Am Acad Dermatol*. Published online 2014. doi:10.1016/j.jaad.2014.01.891
80. Feingold KR. Thematic review series: Skin Lipids . The role of epidermal lipids in cutaneous permeability barrier homeostasis: Fig. 1. *J Lipid Res*. 2007;48(12):2531-2546.
81. Han X, M. Holtzman D, W. McKeel D, Kelley J, Morris JC. Substantial sulfatide deficiency and ceramide elevation in very early Alzheimer's disease: potential role in disease pathogenesis. *J Neurochem*. 2002;82(4):809-818.
82. Goldstein AM, Abramovits W. Ceramides and the stratum corneum: structure, function, and new methods to promote repair. *Int J Dermatol*. 2003;42(4):256-259.
83. Kumari A. Ceramide Structure and Derivatives. In: *Sweet Biochemistry*. Elsevier; 2018:59-61. doi:10.1016/B978-0-12-814453-4.00013-3
84. Perry DK, Hannun YA. The role of ceramide in cell signaling. *Biochim Biophys Acta - Mol Cell Biol Lipids*. 1998;1436(1-2):233-243.
85. Gulbins E. Regulation of death receptor signaling and apoptosis by ceramide. *Pharmacol Res*. 2003;47(5):393-399.
86. Wang J, Zhen L, Klug MG, Wood D, Wu X, Mizrahi J. Involvement of caspase 3- and 8-like proteases in ceramide-induced apoptosis of cardiomyocytes. *J Card Fail*. Published online 2000. doi:10.1054/jcaf.2000.9502
87. Johns DG, Osborn H, Webb RC. Ceramide: A Novel Cell Signaling Mechanism for Vasodilation. *Biochem Biophys Res Commun*. 1997;237(1):95-97.
88. Johns DG, Webb RC, Charpie JR. Impaired ceramide signalling in spontaneously hypertensive rat vascular smooth muscle: a possible mechanism for augmented cell proliferation. *J Hypertens*. 2001;19(1):63-70.
89. Charles R, Sandirasegarane L, Yun J, et al. Ceramide-coated balloon catheters limit neointimal hyperplasia after stretch injury in carotid arteries. *Circ Res*. Published online 2000. doi:10.1161/01.RES.87.4.282
90. Roshan Lal TR, Lopez G, Sidransky E. Glucocerebrosidase Gene Mutations and Parkinsonism. In: *Reference Module in Neuroscience and Biobehavioral Psychology*. Elsevier; 2017. doi:10.1016/B978-0-12-809324-5.00611-8
91. Scriver CR, Beaudet AL, Sly WS, Valle D. *The Metabolic Basis of Inherited Disease*. 6th ed. McGraw-Hill; 1989.
92. Vekey K, Telekes A, Vertes A. *Medical Applications of Mass Spectrometry*. 1st ed. Elsevier Science; 2007. <https://www.elsevier.com/books/medical-applications-of-mass-spectrometry/vekey/978-0-444-51980-1>
93. Choudhary V, Uaratanawong R, Patel RR, et al. Phosphatidylglycerol Inhibits Toll-Like Receptor-Mediated Inflammation by Danger-Associated Molecular Patterns. *J Invest Dermatol*. 2019;139(4):868-877.
94. Spyridakis S, Leondaritis G, Nakos G, Lekka ME, Galanopoulou D. A specific phospholipase C activity regulates phosphatidylinositol levels in lung surfactant of patients with acute respiratory distress syndrome. *Am J Respir Cell Mol Biol*. Published online 2010. doi:10.1165/rcmb.2009-0078OC
95. Kuronuma K, Mitsuzawa H, Takeda K, et al. Anionic pulmonary surfactant phospholipids inhibit inflammatory responses from alveolar macrophages and U937 cells by binding the lipopolysaccharide-interacting proteins CD14 and MD-2. *J Biol Chem*. Published online 2009. doi:10.1074/jbc.M109.040832
96. Long DL, Hite RD, Grier BL, et al. Secretory Phospholipase A2-Mediated Depletion of Phosphatidylglycerol in Early Acute Respiratory Distress Syndrome. *Am J Med Sci*. 2012;343(6):446-451.
97. Horvath SE, Daum G. Lipids of mitochondria. *Prog Lipid Res*. 2013;52(4):590-614.
98. Foster DA, Xu L. Phospholipase D in cell proliferation and cancer. *Mol Cancer Res*. 2003;1(11):789-800.
99. Robert L. *Systemic Lupus Erythematosus*. 4th ed. Academic Press; 2004. <https://www.elsevier.com/books/systemic-lupus-erythematosus/lahita/978-0-12-433901-9>
100. Heimburg T. Physical Properties of Biological Membranes. Published online February 16, 2009. Accessed October 18, 2020. <http://arxiv.org/abs/0902.2454>
101. Bhagavan NV. Lipids II: Phospholipids, Glycosphingolipids, and Cholesterol. In: *Medical Biochemistry*. Elsevier; 2002:401-427. doi:10.1016/B978-012095440-7/50021-4
102. Wang Z, Klipfell E, Bennett BJ, et al. Gut flora metabolism of phosphatidylcholine promotes cardiovascular disease. *Nature*. 2011;472(7341):57-63.
103. Kokkinidis DG, Bosdelekidou EE, Iliopoulou SM, et al. Emerging treatments for ulcerative colitis: a systematic review. *Scand J Gastroenterol*. Published online May 14, 2017:1-9. doi:10.1080/00365521.2017.1326163

104. Shields DJ, Agellon LB, Vance DE. Structure, expression profile and alternative processing of the human phosphatidylethanolamine N-methyltransferase (PEMT) gene. Sequence data from this article have been deposited with the GenBank Data Library under accession numbers AF294460–AF294468 incl. *Biochim Biophys Acta - Mol Cell Biol Lipids*. 2001;1532(1-2):105-114.
105. Carter K, Bowman D, Carrington W, et al. A three-dimensional view of precursor messenger RNA metabolism within the mammalian nucleus. *Science (80- )*. 1993;259(5099):1330-1335.
106. Xing Y, Johnson C, Dobner P, Lawrence J. Higher level organization of individual gene transcription and RNA splicing. *Science (80- )*. 1993;259(5099):1326-1330.
107. Shopland LS, Lawrence JB. Seeking Common Ground in Nuclear Complexity. *J Cell Biol*. 2000;150(1):F1-F4.
108. Bernales S, Papa FR, Walter P. Intracellular signaling by the unfolded protein response. *Annu Rev Cell Dev Biol*. Published online 2006. doi:10.1146/annurev.cell-bio.21.122303.120200
109. Schröder M, Kaufman RJ. THE MAMMALIAN UNFOLDED PROTEIN RESPONSE. *Annu Rev Biochem*. 2005;74(1):739-789.
110. Fu S, Watkins SM, Hotamisligil GS. The role of endoplasmic reticulum in hepatic lipid homeostasis and stress signaling. *Cell Metab*. Published online 2012. doi:10.1016/j.cmet.2012.03.007
111. Jamieson GA, Robinson DM. *Mammalian Cell Membranes*. 1st ed. Butterworth-Heinemann; 1976. <https://www.elsevier.com/books/mammalian-cell-membranes/jamieson/978-0-408-70722-0>
112. Anderson KE, Kielkowska A, Durrant TN, et al. Lyso-phosphatidylinositol-Acyltransferase-1 (LPIAT1) Is Required to Maintain Physiological Levels of PtdIns and PtdInsP2 in the Mouse. *PLoS One*. Published online 2013. doi:10.1371/journal.pone.0058425
113. Vivanco I, Sawyers CL. The phosphatidylinositol 3-kinase-AKT pathway in human cancer. *Nat Rev Cancer*. Published online 2002. doi:10.1038/nrc839
114. Kuksis A. *Inositol Phospholipid Metabolism and Phosphatidyl Inositol Kinases*. 1st ed. Elsevier Science; 2003.
115. Wenk MR, Lucast L, Di Paolo G, et al. Phosphoinositide profiling in complex lipid mixtures using electrospray ionization mass spectrometry. *Nat Biotechnol*. 2003;21(7):813-817.
116. Meer G van, Sprong H. Membrane lipids and vesicular traffic. *Curr Opin Cell Biol*. 2004;16(4):373-378.
117. Berridge MJ, Irvine RF. Inositol trisphosphate, a novel second messenger in cellular signal transduction. *Nature*. 1984;312(5992):315-321.
118. Nishizuka Y. Intracellular signaling by hydrolysis of phospholipids and activation of protein kinase C. *Science (80-)*. Published online 1992. doi:10.1126/science.1411571
119. Feigenson GW. Phase behavior of lipid mixtures. *Nat Chem Biol*. Published online 2006. doi:10.1038/nchem-bio1106-560
120. Balla T. Phosphoinositides: Tiny Lipids With Giant Impact on Cell Regulation. *Physiol Rev*. 2013;93(3):1019-1137.
121. Brodsky RA. Paroxysmal nocturnal hemoglobinuria. *Blood*. 2014;124(18):2804-2811.
122. William WC. Phosphatidylinositol and Related Phosphoinositides. Published 2020. Accessed October 18, 2020. <https://www.lipidmaps.org/resources/lipidweb/index.php?page=lipids/complex/pi/index.htm>
123. Op den Kamp JA. Lipid asymmetry in membranes. *Annu Rev Biochem*. Published online 1979. doi:10.1146/annurev.bi.48.070179.000403
124. Kimura AK, Kim H-Y. Phosphatidylserine synthase 2: high efficiency for synthesizing phosphatidylserine containing docosahexaenoic acid. *J Lipid Res*. 2013;54(1):214-222.
125. Swairjo MA, Concha NO, Kaetzel MA, Dedman JR, Seaton BA. Ca<sup>2+</sup>-bridging mechanism and phospholipid head group recognition in the membrane-binding protein annexin V. *Nat Struct Mol Biol*. 1995;2(11):968-974.
126. Powell KA, Valova VA, Malladi CS, Jensen ON, Larsen MR, Robinson PJ. Phosphorylation of dynamin I on Ser-795 by protein kinase C blocks its association with phospholipids. *J Biol Chem*. Published online 2000. doi:10.1074/jbc.275.16.11610
127. Kanfer JN, McCartney D, Hattori H. Regulation of the choline, ethanolamine and serine base exchange enzyme activities of rat brain microsomes by phosphorylation and dephosphorylation. *FEBS Lett*. 1988;240(1-2):101-104.
128. Huang BX, Akbar M, Kevala K, Kim HY. Phosphatidylserine is a critical modulator for Akt activation. *J Cell Biol*. Published online 2011. doi:10.1083/jcb.201005100
129. Hsu F-F, Turk J. Studies on phosphatidylserine by tandem quadrupole and multiple stage quadrupole ion-trap mass spectrometry with electrospray ionization: Structural characterization and the fragmentation processes. *J Am Soc Mass Spectrom*. 2005;16(9):1510-1522.
130. Silbernagl S, Lang F. *Color Atlas of Pathophysiology*. Georg Thieme Verlag; 2015. doi:10.1055/b-005-148940
131. Simmen T, Aslan JE, Blagoveshchenskaya AD, et al. PACS-2 controls endoplasmic reticulum-mitochondria communication and Bid-mediated apoptosis. *EMBO J*. Published online 2005. doi:10.1038/sj.emboj.7600559
132. Csordás G, Renken C, Várnai P, et al. Structural and functional features and significance of the physical linkage between ER and mitochondria. *J Cell Biol*. Published online 2006. doi:10.1083/jcb.200604016
133. Kagan VE, Chu CT, Tyurina YY, Cheikhi A, Bayir H. Cardiolipin asymmetry, oxidation and signaling. *Chem Phys Lipids*. 2014;179:64-69.
134. Pomorski T, Menon AK. Lipid flippases and their biological functions. *Cell Mol Life Sci*. Published online 2006. doi:10.1007/s00018-006-6167-7




135. Yeung T, Gilbert GE, Shi J, Silvius J, Kapus A, Grinstein S. Membrane phosphatidylserine regulates surface charge and protein localization. *Science* (80- ). Published online 2008. doi:10.1126/science.1152066
136. Arispe N, Doh M, Simakova O, Kurganov B, Maio A De. Hsc70 and Hsp70 interact with phosphatidylserine on the surface of PC12 cells resulting in a decrease of viability. *FASEB J*. 2004;18(14):1636-1645.
137. Hirama T, Das R, Yang Y, et al. Phosphatidylserine dictates the assembly and dynamics of caveolae in the plasma membrane. *J Biol Chem*. Published online 2017. doi:10.1074/jbc.M117.791400
138. Zachowski A. Phospholipids in animal eukaryotic membranes: Transverse asymmetry and movement. *Biochem J*. Published online 1993. doi:10.1042/bj2940001
139. Vance JE, Tasseva G. Formation and function of phosphatidylserine and phosphatidylethanolamine in mammalian cells. *Biochim Biophys Acta - Mol Cell Biol Lipids*. 2013;1831(3):543-554.
140. Hübscher G, Dils RR, Pover WFR. Studies on the biosynthesis of phosphatidyl serine. *Biochim Biophys Acta*. 1959;36(2):518-528.
141. Stone SJ, Vance JE. Phosphatidylserine Synthase-1 and -2 Are Localized to Mitochondria-associated Membranes. *J Biol Chem*. 2000;275(44):34534-34540.
142. Vance JE. Newly made phosphatidylserine and phosphatidylethanolamine are preferentially translocated between rat liver mitochondria and endoplasmic reticulum. *J Biol Chem*. 1991;266(1):89-97. <http://www.ncbi.nlm.nih.gov/pubmed/1898727>
143. Kuge O, Saito K, Nishijima M. Cloning of a Chinese hamster ovary (CHO) cDNA encoding phosphatidylserine synthase (PSS) II, overexpression of which suppresses the phosphatidylserine biosynthetic defect of a PSS I-lacking mutant of CHO-K1 cells. *J Biol Chem*. Published online 1997. doi:10.1074/jbc.272.31.19133
144. Stone SJ, Vance JE. Cloning and expression of murine liver phosphatidylserine synthase (PSS)-2: Differential regulation of phospholipid metabolism by PSS1 and PSS2. *Biochem J*. Published online 1999. doi:10.1042/0264-6021:3420057
145. Sturbois-Balcerzak B, Stone SJ, Sreenivas A, Vance JE. Structure and Expression of the Murine Phosphatidylserine Synthase-1 Gene. *J Biol Chem*. Published online 2001. doi:10.1074/jbc.M009776200
146. Bergo MO, Gavino BJ, Steenbergen R, et al. Defining the importance of phosphatidylserine synthase 2 in mice. *J Biol Chem*. Published online 2002. doi:10.1074/jbc.M207734200
147. Lenz WD, Majewski F. A generalized disorders of the connective tissues with progeria, choanal atresia, symphalangism, hypoplasia of dentine and craniodiaphyseal hypostosis. *Birth Defects Orig Artic Ser*. 1974;10(12):133-136.
148. Whyte MP, Blythe A, McAlister WH, Nenninger AR, Bijanki VN, Mumm S. Lenz-Majewski Hyperostotic Dwarfism with Hyperphosphoserinuria from a Novel Mutation in PTDSS1 Encoding Phosphatidylserine Synthase 1. *J Bone Miner Res*. 2015;30(4):606-614.
149. Sohn M, Ivanova P, Brown HA, et al. Lenz-Majewski mutations in PTDSS1 affect phosphatidylinositol 4-phosphate metabolism at ER-PM and ER-Golgi junctions. *Proc Natl Acad Sci*. 2016;113(16):4314-4319.
150. Piard J, Lespinasse J, Vlckova M, et al. Cutis laxa and excessive bone growth due to de novo mutations in PTDSS1. *Am J Med Genet Part A*. Published online 2018. doi:10.1002/ajmg.a.38604
151. Emoto K, Toyama-Sorimachi N, Karasuyama H, Inoue K, Umeda M. Exposure of Phosphatidylethanolamine on the Surface of Apoptotic Cells. *Exp Cell Res*. 1997;232(2):430-434.
152. Stafford JH, Thorpe PE. Increased exposure of phosphatidylethanolamine on the surface of tumor vascular endothelium. *Neoplasia*. Published online 2011. doi:10.1593/neo.101366
153. Marconescu A, Thorpe PE. Coincident exposure of phosphatidylethanolamine and anionic phospholipids on the surface of irradiated cells. *Biochim Biophys Acta - Biomembr*. 2008;1778(10):2217-2224.
154. Vance JE. Phospholipid Synthesis and Transport in Mammalian Cells. *Traffic*. 2015;16(1):1-18.
155. Verkleij A., Zwaal RF, Roelofsen B, Comfurius P, Kastelijn D, van Deenen LL. The asymmetric distribution of phospholipids in the human red cell membrane. A combined study using phospholipases and freeze-etch electron microscopy. *Biochim Biophys Acta - Biomembr*. 1973;323(2):178-193.
156. Riekkinen P, Rinne UK, Pelliniemi TT, Sonninen V. Interaction Between Dopamine and Phospholipids: Studies of the Substantia Nigra in Parkinson Disease Patients. *Arch Neurol*. Published online 1975. doi:10.1001/archneur.1975.00490430047006
157. Hattingen E, Magerkurth J, Pilatus U, et al. Phosphorus and proton magnetic resonance spectroscopy demonstrates mitochondrial dysfunction in early and advanced Parkinson's disease. *Brain*. 2009;132(12):3285-3297.
158. Manyam B V. Cerebrospinal Fluid Amino Compounds in Parkinson's Disease. *Arch Neurol*. 1988;45(1):48. doi:10.1001/archneur.1988.00520250054021
159. Pollard AK, Ortori CA, Stöger R, Barrett DA, Chakrabarti L. Mouse mitochondrial lipid composition is defined by age in brain and muscle. *Aging (Albany NY)*. 2017;9(3):986-998.
160. Ross BM, Mamalias N, Moszczynska A, Rajput AH, Kish SJ. Elevated activity of phospholipid biosynthetic enzymes in substantia nigra of patients with Parkinson's disease. *Neuroscience*. Published online 2001. doi:10.1016/S0306-4522(00)00501-7
161. Emoto K, Kobayashi T, Yamaji A, et al. Redistribution of phosphatidylethanolamine at the cleavage furrow of dividing cells during cytokinesis. *Proc Natl Acad Sci*. 1996;93(23):12867-12872.

162. Martens S, McMahon HT. Mechanisms of membrane fusion: disparate players and common principles. *Nat Rev Mol Cell Biol.* 2008;9(7):543-556.
163. Deleault NR, Piro JR, Walsh DJ, et al. Isolation of phosphatidylethanolamine as a solitary cofactor for prion formation in the absence of nucleic acids. *Proc Natl Acad Sci U S A.* Published online 2012. doi:10.1073/pnas.1204498109
164. Triplett D. Many faces of lupus anticoagulants. *Lupus.* 1998;7(2\_suppl):18-22.
165. Calzada E, Onguka O, Claypool SM. Phosphatidylethanolamine Metabolism in Health and Disease. In: ; 2016:29-88. doi:10.1016/bs.ircmb.2015.10.001
166. Riekhof WR, Wu J, Jones JL, Voelker DR. Identification and characterization of the major lysophosphatidylethanolamine acyltransferase in *Saccharomyces cerevisiae*. *J Biol Chem.* Published online 2007. doi:10.1074/jbc.M705256200
167. Sundler R, Åkesson B, Nilsson Å. Quantitative role of base exchange in phosphatidylethanolamine synthesis in isolated rat hepatocytes. *FEBS Lett.* Published online 1974. doi:10.1016/0014-5793(74)80667-8
168. Bleijerveld OB, Brouwers JFHM, Vaandrager AB, Helms JB, Houweling M. The CDP-ethanolamine pathway and phosphatidylserine decarboxylation generate different phosphatidylethanolamine molecular species. *J Biol Chem.* Published online 2007. doi:10.1074/jbc.M703786200
169. Miller MA, Kent C. Characterization of the pathways for phosphatidylethanolamine biosynthesis in Chinese hamster ovary mutant and parental cell lines. *J Biol Chem.* Published online 1986.
170. Ando H, Aoyama C, Horibata Y, et al. Transcriptional suppression of CTP:Phosphoethanolamine cytidylyltransferase by 25-hydroxycholesterol is mediated by nuclear factor- $\kappa$ B and Yin Yang. *Biochem J.* Published online 2015. doi:10.1042/BJ20150318
171. Pavlovic Z, Zhu L, Pereira L, Singh RK, Cornel RB, Bakovic M. Isoform-specific and protein kinase C-mediated regulation of CTP:Phosphoethanolamine cytidylyltransferase phosphorylation. *J Biol Chem.* Published online 2014. doi:10.1074/jbc.M113.544932
172. Henry SA, Kohlwein SD, Carman GM. Metabolism and regulation of glycerolipids in the yeast *Saccharomyces cerevisiae*. *Genetics.* Published online 2012. doi:10.1534/genetics.111.130286
173. Vance JE, Vance DE. Phospholipid biosynthesis in mammalian cells. *Biochem Cell Biol.* Published online 2004. doi:10.1139/o03-073
174. Steenbergen R, Nanowski TS, Beigneux A, Kulinski A, Young SG, Vance JE. Disruption of the Phosphatidylserine Decarboxylase Gene in Mice Causes Embryonic Lethality and Mitochondrial Defects. *J Biol Chem.* 2005;280(48):40032-40040.
175. Tasseva G, Bai HD, Davidescu M, Haromy A, Michelakis E, Vance JE. Phosphatidylethanolamine deficiency in mammalian mitochondria impairs oxidative phosphorylation and alters mitochondrial morphology. *J Biol Chem.* Published online 2013. doi:10.1074/jbc.M112.434183
176. Kelly RF, Lamont KT, Somers S, et al. Ethanolamine is a novel STAT-3 dependent cardioprotective agent. *Basic Res Cardiol.* 2010;105(6):763-770.
177. Hailey DW, Rambold AS, Satpute-Krishnan P, et al. Mitochondria Supply Membranes for Autophagosome Biogenesis during Starvation. *Cell.* Published online 2010. doi:10.1016/j.cell.2010.04.009
178. Birner R, Bürgermeister M, Schneiter R, Daum G. Roles of Phosphatidylethanolamine and of Its Several Biosynthetic Pathways in *Saccharomyces cerevisiae*. Pringle J, ed. *Mol Biol Cell.* 2001;12(4):997-1007.
179. Ichimura Y, Kirisako T, Takao T, et al. A ubiquitin-like system mediates protein lipidation. *Nature.* 2000;408(6811):488-492.
180. Fu S, Yang L, Li P, et al. Aberrant lipid metabolism disrupts calcium homeostasis causing liver endoplasmic reticulum stress in obesity. *Nature.* 2011;473(7348):528-531.
181. Wang S, Zhang S, Liou L-C, et al. Phosphatidylethanolamine deficiency disrupts  $\alpha$ -synuclein homeostasis in yeast and worm models of Parkinson disease. *Proc Natl Acad Sci.* 2014;111(38):E3976-E3985.
182. Jin X-H, Okamoto Y, Morishita J, Tsuboi K, Tonai T, Ueda N. Discovery and Characterization of a Ca<sup>2+</sup>-independent Phosphatidylethanolamine N-Acyltransferase Generating the Anandamide Precursor and Its Congeners. *J Biol Chem.* 2006;282(6):3614-3623.
183. Doll S, Proneth B, Tyurina YY, et al. ACSL4 dictates ferroptosis sensitivity by shaping cellular lipid composition. *Nat Chem Biol.* 2017;13(1):91-98.
184. Kagan VE, Mao G, Qu F, et al. Oxidized arachidonic and adrenic PEs navigate cells to ferroptosis. *Nat Chem Biol.* 2017;13(1):81-90.
185. Zielinski ZAM, Pratt DA. Lipid Peroxidation: Kinetics, Mechanisms, and Products. *J Org Chem.* 2017;82(6):2817-2825.
186. Dawaliby R, Trubbia C, Delporte C, et al. Phosphatidylethanolamine is a key regulator of membrane fluidity in eukaryotic cells. *J Biol Chem.* 2016;291(7):3658-3667.
187. Irie A, Yamamoto K, Miki Y, Murakami M. Phosphatidylethanolamine dynamics are required for osteoclast fusion. *Sci Rep.* 2017;7. doi:10.1038/srep46715
188. Paradies G, Paradies V, De Benedictis V, Ruggiero FM, Petrosillo G. Functional role of cardiolipin in mitochondrial bioenergetics. *Biochim Biophys Acta - Bioenerg.* 2014;1837(4):408-417.
189. Valianpour F, Wanders RJA, Overmars H, Vaz FM, Barth PG, van Gennip AH. Linoleic acid supplementation of Barth syndrome fibroblasts restores cardiolipin levels. *J Lipid Res.* 2003;44(3):560-566.
190. Chu CT, Ji J, Dagda RK, et al. Cardiolipin externalization to the outer mitochondrial membrane acts as an elimina-

- tion signal for mitophagy in neuronal cells. *Nat Cell Biol*. Published online 2013. doi:10.1038/ncb2837
191. Malhotra A, Edelman-Novemsky I, Xu Y, et al. Role of calcium-independent phospholipase A2 in the pathogenesis of Barth syndrome. *Proc Natl Acad Sci*. 2009;106(7):2337-2341.
192. Cao J, Liu Y, Lockwood J, Burn P, Shi Y. A novel cardiolipin-remodeling pathway revealed by a gene encoding an endoplasmic reticulum-associated acyl-CoA:lysocardiolipin acyltransferase (ALCAT1) in mouse. *J Biol Chem*. Published online 2004. doi:10.1074/jbc.M402930200
193. Matsuo H. Role of LBPA and Alix in Multivesicular Liposome Formation and Endosome Organization. *Science (80- )*. 2004;303(5657):531-534.
194. Moolenaar WH, van Meeteren LA, Giepmans BNG. The ins and outs of lysophosphatidic acid signaling. *BioEssays*. 2004;26(8):870-881.
195. Tigyi GJ. Lysophospholipid Receptors. In: *Reference Module in Biomedical Sciences*. Elsevier; 2018. doi:10.1016/B978-0-12-801238-3.11136-5
196. Fielding CJ. Preface. *Lipid Rafts Caveolae From Membr Biophys to Cell Biol*. Published online 2006. doi:10.1002/3527608079
197. Jacquelyn, L B, Lee-Ellen, C C. *Pathophysiology*. 6th ed.; 2019.
198. Morinaga T, Yamaguchi N, Nakayama Y, Tagawa M, Yamaguchi N. Role of Membrane Cholesterol Levels in Activation of Lyn upon Cell Detachment. *Int J Mol Sci*. 2018;19(6):1811.
199. Brown MS, Goldstein JL. *A receptor-mediated pathway for cholesterol homeostasis*. 1985. Accessed November 6, 2020. <https://www.nobelprize.org/uploads/2018/06/brown-goldstein-lecture-1.pdf>
200. Melchior DL, Rottem S. The Organization of Cholesterol Esters in Membranes of Mycoplasma capricolum. *Eur J Biochem*. 2005;117(1):147-153.
201. Fullerton MD, Bakovic M. Complementation of the metabolic defect in CTP:phosphoethanolamine cytidyltransferase (Pcyt2)-deficient primary hepatocytes. *Metabolism*. 2010;59(12):1691-1700.
202. Fullerton MD, Hakimuddin F, Bonen A, Bakovic M. The Development of a Metabolic Disease Phenotype in CTP:Phosphoethanolamine Cytidylyltransferase-deficient Mice. *J Biol Chem*. 2009;284(38):25704-25713.
203. Borradaile NM, Han X, Harp JD, Gale SE, Ory DS, Schaffer JE. Disruption of endoplasmic reticulum structure and integrity in lipotoxic cell death. *J Lipid Res*. Published online 2006. doi:10.1194/jlr.M600299-JLR200
204. Kitai Y, Ariyama H, Kono N, Oikawa D, Iwawaki T, Arai H. Membrane lipid saturation activates IRE1 $\alpha$  without inducing clustering. *Genes to Cells*. Published online 2013. doi:10.1111/gtc.12074
205. Feng B, Yao PM, Li Y, et al. The endoplasmic reticulum is the site of cholesterol-induced cytotoxicity in macrophages. *Nat Cell Biol*. 2003;5(9):781-792.
206. Wei Y, Wang D, Topczewski F, Pagliassotti MJ. Saturated fatty acids induce endoplasmic reticulum stress and apoptosis independently of ceramide in liver cells. *Am J Physiol - Endocrinol Metab*. Published online 2006. doi:10.1152/ajpendo.00644.2005
207. Deguil J, Pineau L, Rowland Snyder EC, et al. Modulation of Lipid-Induced ER Stress by Fatty Acid Shape. *Traffic*. 2011;12(3):349-362.
208. Engelking LR. *Textbook of Veterinary Physiological Chemistry*. Elsevier; 2015. doi:10.1016/C2010-0-66047-0
209. Demmig-Adams B. Antioxidants in Photosynthesis and Human Nutrition. *Science (80- )*. 2002;298(5601):2149-2153.
210. Walsh CT. Polyketide and Nonribosomal Peptide Antibiotics: Modularity and Versatility. *Science (80- )*. Published online 2004. doi:10.1126/science.1094318
211. Khosla C, Gokhale RS, Jacobsen JR, Cane DE. Tolerance and Specificity of Polyketide Synthases. *Annu Rev Biochem*. 1999;68(1):219-253.



## CASUISTIC PAPER

Grzegorz Pasternak <sup>1(ABCDEFG)</sup>, Dorota Bartusik-Aebisher <sup>2(EFG)</sup>, David Aebisher <sup>3(EFG)</sup>,  
Rafał Filip <sup>1(EFG)</sup>

# Crohn's disease complicated with a bladder-fistula – a case report

<sup>1</sup>Department of Gastroenterology, Institute of Medical Sciences, Medical College of Rzeszow University, Rzeszow, Poland

<sup>2</sup>Department of Biochemistry and General Chemistry, Institute of Medical Sciences, Medical College of Rzeszow University, Rzeszow, Poland

<sup>3</sup>Department of Photomedicine and Physical Chemistry, Institute of Medical Sciences, Medical College of Rzeszow University, Rzeszow, Poland

### ABSTRACT

**Introduction.** Entero-bladder fistula (fistula entero-vesicalis) is a pathological connection between the lumen of the gastrointestinal tract and the bladder. Entero-bladder fistulas are not a common condition. The main reason for the formation of entero-bladder fistulas are intestinal diseases occurring within the intestinal loop adjacent to the bladder resulting in the formation of an abnormal channel, the connection between the above structures

**Aim.** The aim is to present the causes of the fistulas can be divided into congenital and acquired (intestinal infection, cancer, Crohn's disease, resulting from trauma and iatrogenic). Clinical manifestations of the biliary-bullous fistulae may be from the digestive or urinary tract. The most characteristic ailments are pneumaturia, fecuria, urge to urinate, frequent urination, lower abdominal pain, hematuria, urinary tract infection.

**Description of the case.** The article discusses the case of a patient with Leśniowski-Crohn disease complicated with a bladder-fistula. The treatment of entero-bladder fistulas is primarily surgical, it consists in resection of the fistula together with resection of the affected intestine and bladder wall fragment.

**Conclusion.** The test confirming the presence of an entero-bladder fistula is a test with oral administration of poppies, although it happens that the test result may be negative, especially in the case of a bladder-follicular fistula. Among the tests useful in the diagnosis of entero-bladder fistula include abdominal ultrasound, computed tomography, magnetic resonance imaging, endoscopic tests (colonoscopy or cystoscopy).

**Keywords.** bladder-fistula, colonoscopy, Crohn disease

---

**Corresponding author:** Grzegorz Pasternak, e-mail: [g.past@op.pl](mailto:g.past@op.pl)

**Participation of co-authors:** A – Author of the concept and objectives of paper; B – collection of data; C – implementation of research; D – elaborate, analysis and interpretation of data; E – statistical analysis; F – preparation of a manuscript; G – working out the literature; H – obtaining funds

Received: 15.12.2020 | Accepted: 23.01.2021

Publication date: March 2021

## Introduction

Fistula is a channel connecting two independent spaces in the body. Fistulas are most often classified depending on the segment of the intestine in which they occur. Bladder-fistula (fistula entero-vesicalis) are abnormal connections occurring between the digestive system, intestine and bladder.<sup>1-6</sup>

There are: colonic-bullous fistulas (fistula colo-vesicalis) Recto-bladder fistulas (Latin fistula recto-vesicalis) ileo-bladder fistulas (Latin fistula ileo-vesicalis) fistulas between the appendix and the bladder (Latin appendico-vesicalis).

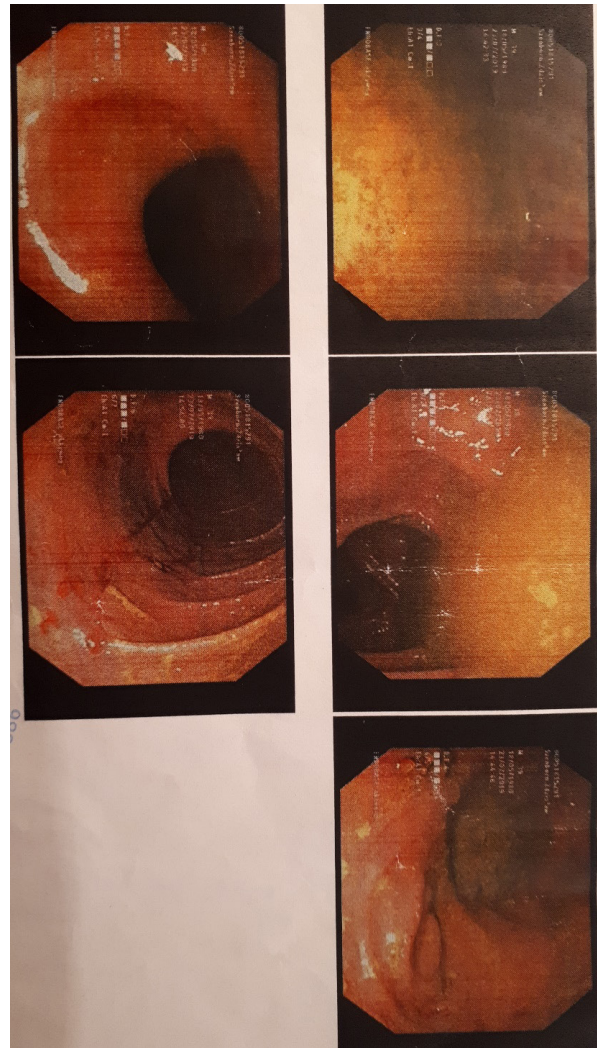
Fistulas can also be divided into simple (having one channel) and complex (consisting of many branched channels). Entero-bladder fistulas are a relatively rare pathology of about 1/000 of hospitalization for surgical reasons.<sup>7-12</sup> Entero-bullous fistulas arise as a result of birth defects or are acquired. Acquired fistulas arise most often as a complication of diverticular disease (about 65-79%), cancer (about 10-20%), or Crohn's disease (about 5-7%). Another group is iatrogenic fistula - arise as a complication of surgery, radiotherapy or chemotherapy. Abdominal or foreign body injuries are a rare cause of entero-bladder fistulas. Entero-bladder fistulas are more common in men (3: 1) - this is due to anatomical differences, the presence of the reproductive organ, uterus and appendages between the intestine and bladder in women. It is estimated that about 2% of patients with Crohn's disease have an entero-bullous fistula, and in most cases affect the inflammatory ileum (fistula ileo-vesicalis). Pathological connections between the appendix lumen and the bladder are very rare.<sup>12-18</sup>

## Aim

This work shows the treatment of entero-bladder fistulas is a surgical treatment, which consists in the fumigation of the fistula together with excision of the diseased section of the intestine and a fragment of the bladder wall. The patient was qualified for ophthalmic treatment.

## Description of the case

A 39-year-old patient treated conservatively with Azathioprine for 8 years with a diagnosis of Crohn's disease. In 2015 (5 years ago), he was hospitalized in the Gastroenterology Clinic due to clinical symptoms of an entero-bladder fistula (pneumaturia, phecauria accompanied by urinary tract infection), as well as flatulence and abdominal pain, weight loss. Magnetic resonance imaging revealed inflammatory infiltration of the terminal ileum loop with suspicion of entero-bladder fistula. Colonoscopy revealed the intestinal fistula opening just behind the ileocecal valve (20 cm behind the valve, the ileal mucosa was unchanged). At that time, the patient did not agree to surgery, he was conservatively treated. He received Azathioprine, an antibiotic, the



**Fig. 1.** An image of laparotomy showing inflammatory infiltration of about 40 cm loops of the ileum and caecum with inter-loop fistula (entero-intestinal)

bladder was de-boned with a Foley catheter. The symptoms and clinical symptoms of the fistula were resolved. The patient remained under the care of the Gastroenterology Clinic for 4 years, received Azathioprine, did not present symptoms (signs or symptoms) of entero-bladder fistula. In December 2019, he reported urinary tract infection, accompanied by lower abdominal pain, pollakiuria, pneumaturia, and fecal disease. Magnetic resonance enterography was performed in which inflammatory changes of the distal ileum with stenosis and suspicion of intestinal fistulas were found in a conglomerate of agglomerated loops and inflammatory infiltration in the bladder wall with suspicion of fistula formation, the canal was not visible. Cystoscopy on the back wall of the bladder showed an exophytic change of about 3 cm, which could correspond to a fistula, urine in the bladder was clean. Colonoscopy: the apparatus was inserted into the cecum, the appendix, the ileocecal valve and the 3 cm scar segment, the narrowed ileum, which did not pass the apparatus, were visualized. The

oral administration of the poppy did not reveal the features of a pathological connection of the intestine with the urinary system. Laparotomy was performed (Fig. 1) and appendix fistula with bladder was found intraoperatively.

The inflammatory segment of the ileum and caecum along with the appendix and the bladder wall around the fistula were resected. The ileum was joined to the ascending cavity, the defect in the bladder wall was closed. A Foley catheter was maintained in the bladder. In the 12th postoperative day, after retrograde cystography, which confirmed the tightness of the bladder, the urethra was removed. The postoperative course was uncomplicated. The patient is discharged home in good general condition.

## Discussion

Diagnosis of entero-bladder fistulas is not an easy task. Symptoms are often non-specific. We often suspect a fistula on the basis of physical and physical examination. Fistula diagnostics is aimed not only at the presence of the fistula, but at the assessment of organs involved in the pathological process between which the fistula occurred.<sup>19-25</sup> As tests helpful in the diagnosis of a fistula, the following should be mentioned: cystoscopy (effectiveness in the diagnosis of a fistula 54-65%), colonoscopy (diagnosis of a fistula in 8-55% of patients), however as a test for the detection of pathology (cancer, inflammatory disease) against which it may develop fistula is an invaluable study.<sup>25-31</sup> Imaging studies ultrasound, computed tomography or magnetic resonance imaging often provide detailed information about neighboring anatomical structures. Magnetic resonance imaging allows the fistula to be demarcated.<sup>32-34</sup> Although the test with the use of poppy seeds (oral administration of approx. 50 g of poppy seeds mixed e.g. with yogurt) is characterized by nearly 100% sensitivity in confirming the presence of an entero-bladder fistula, in the case of the described patient and the fistula between appendicitis and bladder proved to be ineffective.<sup>35-40</sup> Entero-bladder fistulas are primarily treated with surgery. Few studies report the efficacy of conservative treatment of bullous fistulas, especially in Crohn's disease. During the first hospitalization of the patient in 2015, an ileo-bladder fistula was diagnosed based on medical history, physical examination, colonoscopy and magnetic resonance imaging. The patient was treated conservatively (he did not consent to surgery at that time). As a result of such treatment, the symptoms subsided and the patient did not show signs and symptoms of the entero-bladder fistula for 4 years. Entero-bladder fistulas are an indication for surgical treatment.<sup>41-45</sup> Most often, a fistula is resected along with the resection of the diseased fragment of the intestine (performing enteric anastomosis or stoma, while closing the defect in the bladder). In the present-

ed patient it was a resection of the inflamed, narrowed ileum fragment with the caecum and appendix and a part of the bladder wall around the fistula (fistula appendico-vesicalis). Primary ileo-anastomotic anastomosis end-to-end with manual suture and continuous suture in the bladder wall were closed. The planning of the procedure should take into account: the patient's general condition, fistula etiology, assessment of fistula anatomy and complexity in imaging examinations and intraoperative assessment. After the procedure, keep the Foley catheter in the bladder for about 1 to 2 weeks.<sup>45</sup>

## Conclusions

In the era of technical achievements in the diagnosis of entero-bladder fistula, subjective and physical examination are still of crucial importance. The test with poppy, although in the literature it is assumed that it has 100% sensitivity, may prove to be negative, especially in the case of a fistula between the appendix and the bladder. Magnetic resonance imaging or computed tomography, as well as endoscopic examinations such as colonoscopy and cystoscopy are very helpful in diagnosing fistulae between the gastrointestinal tract lumen and the bladder. After resection of the entero-bladder fistula, the Foley catheter should be maintained in the bladder.

## References



1. Li C, Kueemmerle JF. The fate of myofibroblasts during the development of fibrosis in Crohn's Disease. *J Dig Dis.* 2020; 21(6):326-331.
2. Meng J, Huang S, Sun C, et al. Comparison of Three Magnetization Transfer Ratio Parameters for Assessment of Intestinal Fibrosis in Patients with Crohn's Disease. *Korean J Radiol.* 2020; 21(3):290-297.
3. Zhang J, Xu M, Zhou W, et al. Deficiency in the anti-apoptotic protein DJ-1 promotes intestinal epithelial cell apoptosis and aggravates inflammatory bowel disease via p53. *J Biol Chem.* 2020;295(13):4237-4251.
4. Ormsby MJ, Johnson SA, Carpena N, et al. Propionic Acid Promotes the Virulent Phenotype of Crohn's Disease-Associated Adherent-Invasive Escherichia coli. *Cell Rep.* 2020;30(7):2297-2305.
5. Niv Y. Hospitalization of Patients with Crohn's Disease: A Systematic Review and Meta-analysis. *Isr Med Assoc J.* 2020;22(2):111-115.
6. Zhu F, Li Y, Guo Z, et al. Nomogram to Predict Postoperative Intra-abdominal Septic Complications After Bowel Resection and Primary Anastomosis for Crohn's Disease. *Dis Colon Rectum.* 2020;63(5):629-638.
7. Ouraghi A, Houmaidi AE, Mhanna T, Irzi M, Alaoui WM, Barki A. Enterovesical fistula secondary to transitional cell carcinoma of the bladder in a 20 years old patient: A rare entity. *Urol Case Rep.* 2020;30:101123.
8. Kolacek M, Paduchova Z, Dvorakova M, et al. Effect of natural polyphenols on thromboxane levels in children

- with Crohn's disease. *Bratisl Lek Listy*. 2019;120(12):924-928.
9. Erős A, Farkas N, Hegyi P, et al. Anti-TNF $\alpha$  agents are the best choice in preventing postoperative Crohn's disease: A meta-analysis. *Dig Liver Dis*. 2019; 51(8):1086-1095
  10. Christerson U, Keita ÅV, Winberg ME, Söderholm JD, Gustafson-Svärd C. Possible Involvement of Intracellular Calcium-Independent Phospholipase A<sub>2</sub> in the Release of Secretory Phospholipases from Mast Cells-Increased Expression in Ileal Mast Cells of Crohn's Disease. *Cells*. 2019;8(7):672.
  11. Tomioka A, Shimizu T, Asakuma M, et al. Duodenal obstruction due to chronic pancreatitis of the pancreas tail treated by surgical intervention: A case report. *Medicine (Baltimore)*. 2019;98(27):e15856.
  12. Krok KL, Lichtenstein GR. Nutrition in Crohn disease. *Curr Opin Gastroenterol*. 2003;19(2):148-153.
  13. Oshitani N, Watanabe K, Nakamura S, Fujiwara Y, Higuchi K, Arakawa T. Dislocation of tight junction proteins without F-actin disruption in inactive Crohn's disease. *Int J Mol Med*. 2005;15(3):407-410.
  14. Thayu M, Markowitz JE, Mamula P, Russo PA, Muinos WI, Baldassano RN. Hepatosplenic T-cell lymphoma in an adolescent patient after immunomodulator and biologic therapy for Crohn disease. *J Pediatr Gastroenterol Nutr*. 2005;40(2):220-222.
  15. Maeda S, Hsu LC, Liu H, et al. Nod2 mutation in Crohn's disease potentiates NF-kappaB activity and IL-1beta processing. *Science*. 2005;307(5710):734-738
  16. Hollenbach E, Vieth M, Roessner A, Neumann M, Malfertheiner P, Naumann M. Inhibition of RICK/nuclear factor-kappaB and p38 signaling attenuates the inflammatory response in a murine model of Crohn disease. *J Biol Chem*. 2005;280(15):14981-14988.
  17. Annese V, Piepoli A, Latiano A, et al. HLA-DRB1 alleles may influence disease phenotype in patients with inflammatory bowel disease: a critical reappraisal with review of the literature. *Dis Colon Rectum*. 2005;48(1):57-64
  18. Keroack M. Video capsule endoscopy. *Curr Opin Gastroenterol*. 2004 Sep;20(5):474-81.
  19. Asimakopoulos G. Pregnancy and inflammatory bowel disease. *Rev Med Chir Soc Med Nat Iasi*. 2004;108(1):46-50.
  20. Hugot JP. PPAR and Crohn's disease: another piece of the puzzle? *Gastroenterology*. 2005;128(2):500.
  21. Sugawara K, Olson TS, Moskaluk CA, et al. Linkage to peroxisome proliferator-activated receptor-gamma in SAMP1/YitFc mice and in human Crohn's disease. *Gastroenterology*. 2005;128(2):351-360.
  22. Grossman CJ, Hydo LJ, Wang JC, Pochapin M, Barie PS. Devastating presentations of regional enteritis (Crohn's disease): two reports of survival following severe multiple organ dysfunction syndrome. *Surg Infect (Larchmt)*. 2004;5(3):301-307.
  23. Barratt HS, Kalantzis C, Polymeros D, Forbes A. Functional symptoms in inflammatory bowel disease and their potential influence in misclassification of clinical status. *Aliment Pharmacol Ther*. 2005;21(2):141-147.
  24. Jacobstein DA, Baldassano RN. Use of 6-mercaptopurine/azathioprine as the immunomodulator of choice for moderately active Crohn's disease: balance. *Inflamm Bowel Dis*. 2005;11(2):203-205.
  25. Gisbert JP, Villagrasa JR, Rodríguez-Nogueiras A, Chaparro M. Kinetics of anti-hepatitis B surface antigen titers after hepatitis B vaccination in patients with inflammatory bowel disease. *Inflamm Bowel Dis*. 2013;19(3):554-558.
  26. Mishra V, Daniel RC, Elmets CA, Levin A, Elewski BE. Palmoplantar pustulosis with fulminant dystrophic 20-nail psoriasis in a patient receiving adalimumab therapy. *J Drugs Dermatol*. 2013;12(1):16-27.
  27. Bouguen G, Siproudhis L, Gizard E, et al. Long-term outcome of perianal fistulizing Crohn's disease treated with infliximab. *Clin Gastroenterol Hepatol*. 2013;11(8):975-81.e1-4.
  28. Gutiérrez A, Scharl M, Sempere L, et al. Genetic susceptibility to increased bacterial translocation influences the response to biological therapy in patients with Crohn's disease. *Gut*. 2014 ;63(2):272-280.
  29. Denis MA, Cosyns JP, Persu A, et al. Control of AA amyloidosis complicating Crohn's disease: a clinico-pathological study. *Eur J Clin Invest*. 2013;43(3):292-301.
  30. Sattianayagam PT, Gillmore JD, Pinney JH, et al. Inflammatory bowel disease and systemic AA amyloidosis. *Dig Dis Sci*. 2013;58(6):1689-1697.
  31. Glas J, Seiderer J, Bues S, et al. IRGM variants and susceptibility to inflammatory bowel disease in the German population. *PLoS One*. 2013;8(1):e54338.
  32. Brand S. Moving the genetics of inflammatory bowel diseases from bench to bedside: first steps towards personalised medicine. *Gut*. 2013;62(11):1531-1533.
  33. Quencer KB, Nimkin K, Mino-Kenudson M, Gee MS. Detecting active inflammation and fibrosis in pediatric Crohn's disease: prospective evaluation of MR-E and CT-E. *Abdom Imaging*. 2013;38(4):705-713.
  34. van Langenberg DR. Maintaining muscle strength in Crohn's disease: can a vitamin D daily keep muscle loss away? *Dig Dis Sci*. 2013;58(2):293
  35. Roberts CL, Rushworth SL, Richman E, Rhodes JM. Hypothesis: Increased consumption of emulsifiers as an explanation for the rising incidence of Crohn's disease. *J Crohns Colitis*. 2013;7(4):338-341.
  36. Moroi R, Endo K, Kinouchi Y, et al. FCGR3A-158 polymorphism influences the biological response to infliximab in Crohn's disease through affecting the ADCC activity. *Immunogenetics*. 2013;65(4):265-271.
  37. Lee Y, Li H, Li J, et al. Network models of genome-wide association studies uncover the topological centrality of protein interactions in complex diseases. *J Am Med Inform Assoc*. 2013;20(4):619-629.
  38. Jang YW, Park YS, Kim SH, et al. A case of Crohn's disease having normal delivery after infliximab treatment during early pregnancy. *Korean J Gastroenterol*. 2013;61(1):37-41

39. Ma C, Evaschesen CJ, Gracias G, et al. Inflammatory bowel disease patients are frequently nonadherent to scheduled induction and maintenance infliximab therapy: A Canadian cohort study. *Can J Gastroenterol Hepatol*. 2015;29(6):309-314.
40. Munir H, McGettrick HM. Mesenchymal Stem Cell Therapy for Autoimmune Disease: Risks and Rewards. *Stem Cells Dev*. 2015;24(18):2091-2100
41. Plumb AA, Menys A, Russo E, et al. Magnetic resonance imaging-quantified small bowel motility is a sensitive marker of response to medical therapy in Crohn's disease. *Aliment Pharmacol Ther*. 2015;42(3):343-355.
42. Chanson P, Pariente A. Adapting the dose to the residual concentration of infliximab in cryptogenic inflammatory diseases of the intestines. *Rev Prat*. 2015;65(4):47.
43. Funayama Y, Suzuki H, Takahashi K, et al. Surgical management of intestinal Crohn's disease. *Nihon Geka Gakkai Zasshi*. 2015;116(2):94-98.
44. Verma R, Walia R, Sondike SB, Khan R. Pulmonary nocardiosis in an adolescent patient with Crohn's disease treated with infliximab: a serious complication of TNF-alpha blockers. *W V Med J*. 2015;111(3):36-39.
45. Carpio D, Barreiro-de Acosta M, Echarri A, et al. Influence of urban/rural and coastal/inland environment on the prevalence, phenotype, and clinical course of inflammatory bowel disease patients from northwest of Spain: a cross-sectional study. *Eur J Gastroenterol Hepatol*. 2015; 27(9):1030-1037.



## CASUISTIC PAPER

Berrin Erok <sup>1</sup>(ABDFG), Kenan Kibici <sup>2</sup>(CDG)

# An aggressive locoregional orbital rhabdomyosarcoma and Li Fraumeni syndrome

<sup>1</sup> Department of Radiology, University of Health Sciences, Prof Dr Cemil Tascioglu City Hospital, Istanbul, Turkey

<sup>2</sup> Department of Neurosurgery, Altinbas University School of Medicine Bahcelievler Medical Park Hospital, Istanbul, Turkey

### ABSTRACT

**Introduction.** Rhabdomyosarcoma (RMS) is the most common pediatric soft tissue sarcoma with 10 % of the cases occurring in the orbit. Patients often present with a rapidly developing proptosis and globe displacement.

**Aim.** We aimed to present a very rare presentation of orbital RMS, with a giant exophytic orbital mass, a very rare presentation occurring in more advanced cases.

**Description of the case.** A 3-year old girl presented to our hospital with a rapidly enlarging tissue like ulcerative mass. Her past medical history was remarkable with the diagnosis of embryonal rhabdomyosarcoma (RMS) and treatment with chemoradiotherapy at the age of 15 months. On magnetic resonance imaging (MRI), there was a giant heterogeneously enhancing mass filling the right orbit and extending to the intracranial region. Li Fraumeni syndrome (LFS) was considered due to her sister death from neuroblastoma at an early age. Cytogenetic analysis revealed mutations of p53 gene, which supported our consideration.

**Conclusion.** RMS is a highly malignant tumor which usually occurs sporadically. However, some rare syndromes are associated with increased incidence of RMS, such as LFS.

**Keywords.** del17p13.1, giant orbital mass, Li Fraumeni syndrome, rhabdomyosarcoma

### The list of abbreviations:

LFS - Li Fraumeni syndrome, MRI - magnetic resonance imaging, RMS - rhabdomyosarcoma

### Introduction

Rhabdomyosarcoma (RMS) is the most common pediatric soft tissue sarcoma with 10 % of the cases occurring in the orbit.<sup>1,2</sup> Most of the patients present in the first decade of life with mean age of 6-8 years.<sup>2</sup> Orbital RMS usually originates from eyeball but, may also

be derived from other ocular adnexal structures like eye lids.<sup>3</sup> In primary orbital RMS, patients often present with a rapidly enlarging unilateral orbital mass associated with proptosis and globe displacement. Since the most favored location is the superonasal part of the orbit, the globe is usually displaced inferiorly or inferotemporally.<sup>4</sup> Presentation with a giant exophytic orbital mass is very rare and occurs in more advanced, severe cases. Radiological imaging is important especially in the detection of local and distant extent of the disease

**Corresponding author:** Berrin Erok, e-mail: drberrinerok@hotmail.com

**Participation of co-authors:** A - Author of the concept and objectives of paper; B - collection of data; C - implementation of research; D - elaborate, analysis and interpretation of data; E - statistical analysis; F - preparation of a manuscript; G - working out the literature; H - obtaining funds

Received: 21.01.2021 | Accepted: 5.02.2021

Publication date: March 2021

and in the posttreatment follow up to detect recurrence and the late side effects of radiotherapy such as secondary malignancies.

### Aim

We aimed to present a very rare presentation of orbital RMS with an exophytic giant orbital mass emerging from the right orbit in a 3 year old girl, which had been diagnosed as RMS previously.

### Description of the case

A 3 year old girl of African origin presented with a unilateral eye protrusion in her right eye when she was 15



**Fig. 1.** Tissue like ulcerative giant mass that exits the right orbit

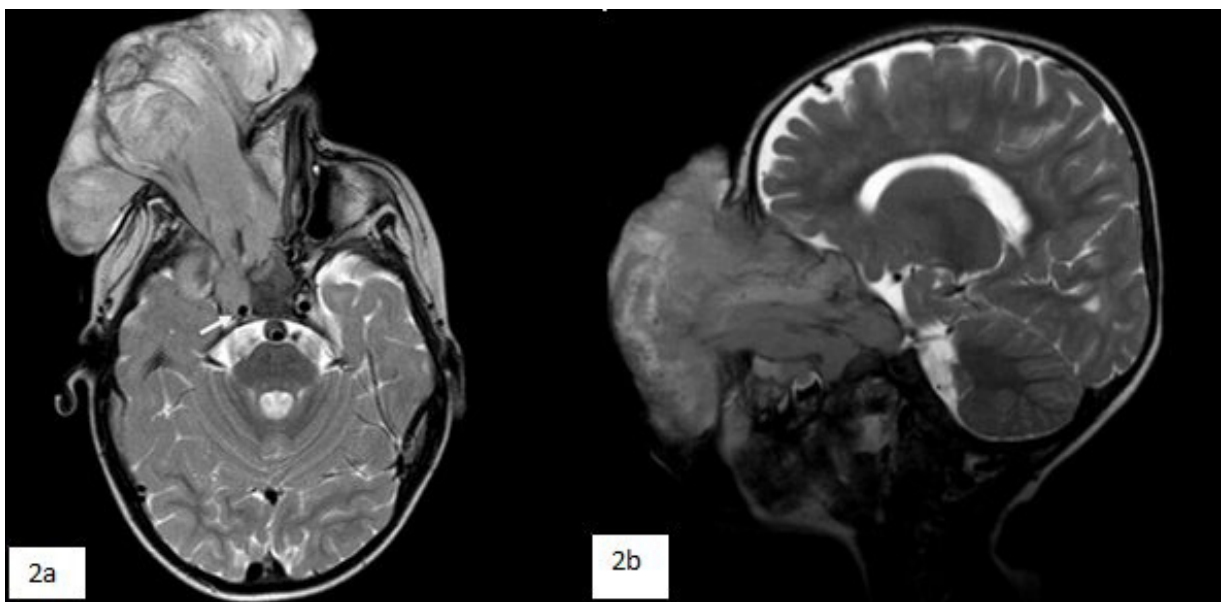
month old. The embryonal type RMS was diagnosed and she started on chemoradiotherapy cycles. Since she did not continue to the follow ups, there was no imaging studies to show previous state of remission. About 2 years later, she presented to our hospital with a rapidly enlarging tissue like ulcerative mass that exits the right orbit and covers most of her face (figure 1).

On magnetic resonance imaging (MRI), there was a 12x11x10 cm mass filling the right orbit and leading to invasion in its walls. The mass was heterogeneously hyperintense on T2w images (figure 2) and isointense on T1w images (figure 3) as compared to the extraocular muscles.

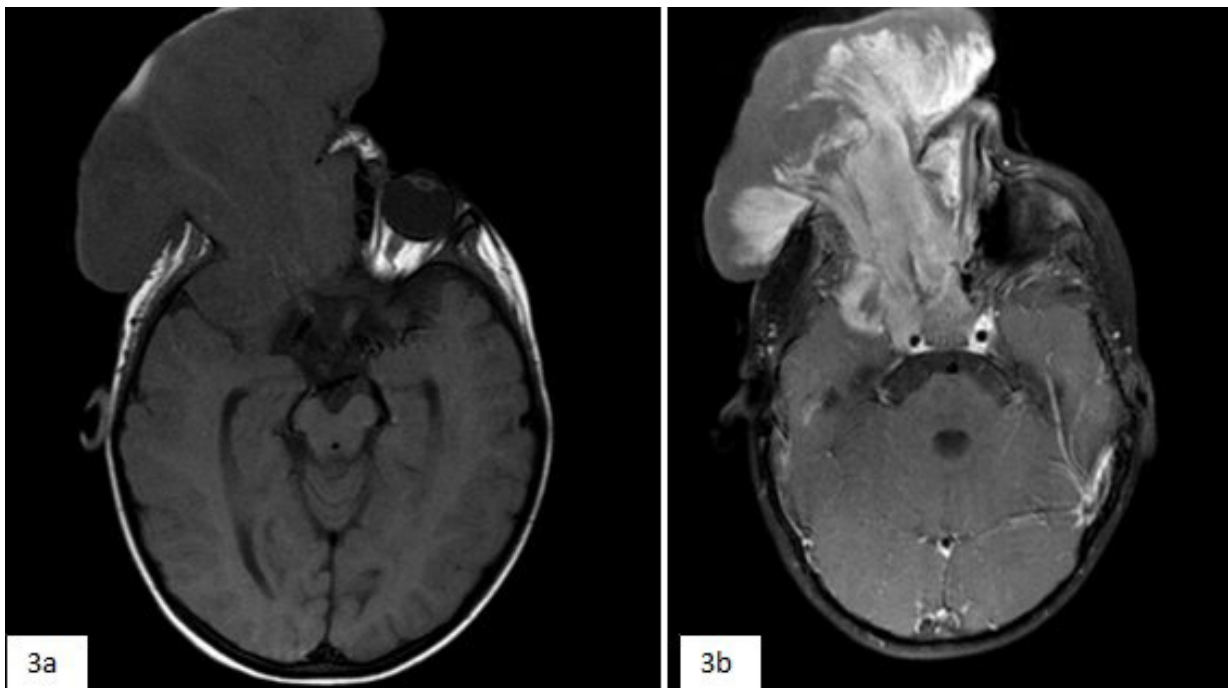
Following intravenous (IV) contrast administration marked heterogenous enhancement was demonstrated (figure 3).

The maxillary sinuse and ethmoidal cells were also invaded with disruption of the lamina papyracea. The mass was extending from the superior orbital fissure to the intracranial area by invading the optic nerve. The right internal carotid artery was surrounded by the mass but the flow void was normal which shows vascular patency (figure 2). There were no evidence of lymph node involvement or distant metastasis on PET-CT scan. Right orbital exenteration with reconstruction by flap closure was performed and followed by radiotherapy consisting of a dose of 42 Gy in 21 pulses. Peripheral blood sample analysis with FISH technique revealed mutations of p53 gene in the form of del17p13.1 in 7% of the analyzed 200 cells (figure 4).

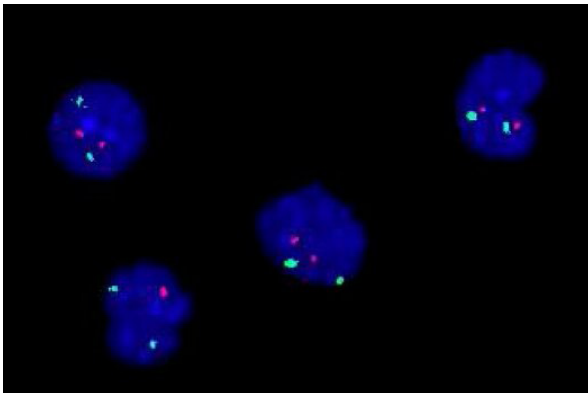
Follow up MRI of the orbit at the first 6 th month showed complete excision and no recurrence (figure 5). Informed consent was taken from the patient's parents.



**Fig. 2.** Preoperative MR axial T2w image (a) and sagittal T2w image (b), showing the exophytic right orbital mass with intracranial extension, which is hyperintense as compared to the extraocular muscles. The right ICA is surrounded by the mass (a) (white arrow)



**Fig. 3.** Preoperative MR axial T1w image (a) showing the exophytic right orbital mass with intracranial extension, which is isointense as compared to the extraocular muscles and axial T1w postcontrast image (b) showing marked heterogenous enhancement.



**Fig. 4.** Cytogenetic analysis with FISH technique showing mutations of p53 gene in the form of del17p13.1

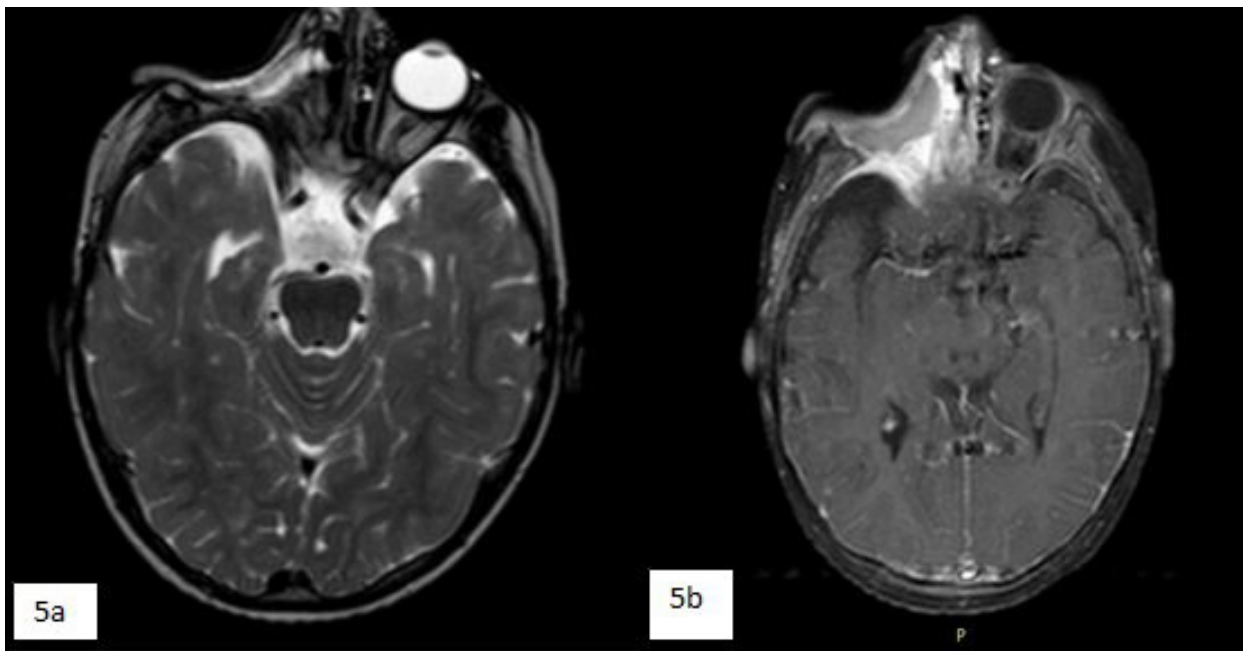
## Discussion

Majority of the cases of orbital RMS are sporadic and there is no known specific genes responsible for direct hereditary transmission. However, RMS has been noted to occur more commonly in some familial cancer syndromes such as LFS, which is a rare inherited familial predisposition to wide range of malignant tumors with early occurrence.<sup>5,6</sup> It is caused by a germline autosomal dominant mutation in the tumor suppressor gene; TP53, resulting in a malfunctioning p53 protein.<sup>7</sup> The syndrome was first recognized and named in honor of two American physicians, Frederick Pei Li and Joseph F. Fraumeni, Jr. after they review the medical records of 648 childhood RMS cases.<sup>8</sup> A modified diagnostic criteria was proposed by Chompret et al. for maximum clinical utility.<sup>9</sup> Approximately 70 % of the patients with LFS

contain germline mutations in the p53 gene on chromosome 17p13.1.<sup>10</sup> Our patient was diagnosed as RMS by histopathological examination when she was 1.5 year old and her sister was died due to neuroblastoma. Therefore, LFS was considered according to the Chompret criteria and supported by the cytogenetic analysis.<sup>9</sup>

Previously, RMS was believed to be originated from skeletal muscle cells. However, since it can occur anywhere in the body even where the skeletal muscle is not present, now it is thought that it originates from pluripotent mesenchymal cells that go on to differentiate into striated muscle.<sup>11</sup> Therefore, contrary to the early belief, orbital RMS do not arise from extraocular muscles but rather develop from primitive mesenchymal cells. RMS is one of the small round blue cell tumors and is classified histologically into 3 main subtypes: embryonal, alveolar and pleomorphic. Embryonal RMS which accounts the majority of the cases (80%) of orbital RMS, affects more frequently children than adults and generally has a favorable prognosis. The alveolar variant which is less frequent in the orbit, is the most anaplastic type and has a poor prognosis.<sup>12</sup>

The principle imaging modality in the assessment of the primary tumor and intracranial involvement is MRI with its multiplanar imaging capacity, excellent soft tissue resolution, the advantage of bone marrow assessment and the lack of radiation. It is highly effective in determining the epicenter of the tumor and the intracranial extent. However, CT is also useful with its superiority in cortical bone assessment and detection of calcifications. Orbital RMS is usually extraconal or both



**Fig. 5.** Posttreatment MR at 6 th month, axial T2w image (a) and axial T1w postcontrast image (b) showing complete excision and no recurrence

intra and extraconal. The epicenter of the embryonal subtype is usually the superonasal part whereas the alveolar subtype is more common in the inferior part of the orbit.<sup>4</sup> The tumor is well defined in early stages but later with the invasion of the pseudocapsule, the borders may become ill defined. On nonenhanced CT, the mass is usually seen as an irregular shaped soft tissue lesion that is isodense to the extraocular muscles. Calcification is rare in untreated tumors and occur only with bony destruction.<sup>13</sup> On MRI, the mass is isointense compared to extraocular muscles and hypointense with respect to the orbital fat on T1w images. On T2w images, the mass shows typical bright T2w signal with respect to both extraocular muscles and orbital fat. Following IV contrast administration moderate to marked heterogeneous enhancement is observed, which is best seen with fat suppression. Although, the alveolar and pleomorphic subtypes demonstrates large areas of necrosis and hemorrhages, it is uncommon for an embryonal RMS.<sup>12</sup> However, it may be seen also in embryonal RMS as a posttherapeutic change or as a result of fast growing like in any other tumor. The mass distort the globe and extraocular muscles but rarely invades these structures. At advanced stages, because of the rapid growth and aggressive nature of the tumor, adjacent bone and soft tissue invasion is frequent, however intracranial extension is relatively uncommon.<sup>13</sup> The differential diagnosis based on radiological findings include orbital metastasis of neuroblastoma (NBL), primary orbital NBL and orbital RMS. Moreover, extremely rarely, primary orbital retinoblastoma RBL has been reported to be presented as a giant orbital mass.<sup>15</sup> For differentiation, further

systemic evaluation and histopathological examination is needed.

In orbital RMS recurrence was reported in about 17% of the cases with 92% being local and 8% being distant recurrence occurred at a median time of 18 months.<sup>16</sup> However, in our patient since we could not be able to obtain posttreatment follow up imagings to show her remission state, we could not say this is a recurrent tumor. Therefore, it is possible that this is a residual mass rapidly grown in size. Treatment of orbital RMS is composed of combinations of surgery, radiotherapy and chemotherapy depending on the stage of the disease.

### Conclusion

RMS is a highly malignant tumor which usually occurs sporadically. However, some rare syndromes are associated with increased incidence of RMS, such as LFS. Prognosis is favorable for localized orbital RMS with the help of current advances in the diagnosis & treatment especially in the embryonal subtype. Since the most important factor having positive influence on survival is more localized disease, follow up of patients with imaging after treatment is essential and MRI is the preferred imaging modality due to lack of exposure to ionizing radiation.

### References

1. Li A, Blandford A, Chundury RV, et al. Orbital rhabdomyosarcoma in a child with Leigh syndrome. *J AAPOS*. 2018;22(2):150-152.
2. Singh AP, Gupta AK, Mathur V, Barolia DK. Embryonal rhabdomyosarcoma of the orbit in a child. *Med J DY Patil Vidyapeeth*. 2018;11:276-278.

3. Shields C, Shields J, Honavar S, et al. Clinical Spectrum of Primary Ophthalmic Rhabdomyosarcoma. *Ophthalmology*. 2001;108:2284-2292.
4. Chung EM, Smirniotopoulos JG, Specht CS, Schroeder JW, Cube R. From the archives of the AFIP: Pediatric orbit tumors and tumorlike lesions: nonosseous lesions of the extraocular orbit. *Radiographics*. 2007;27(6):1777-1799.
5. Robertson JC, Jorczyk CL, Oxford JT. DICER1 Syndrome: DICER1 Mutations in Rare Cancers. *Cancers (Basel)*. 2018;10(5):143.
6. Hisada M, Garber JE, Fung CY, Fraumeni JF, Li FP. Multiple primary cancers in families with Li-Fraumeni syndrome. *J Natl Cancer Inst*. 1998;90(8):606-611.
7. Varley JM. Germline TP53 mutations and Li-Fraumeni syndrome. *Hum Mutat*. 2003;21(3):313-320.
8. Li FP, Fraumeni JF Jr. Soft-tissue sarcomas, breast cancer, and other neoplasms. A familial syndrome? *Ann Intern Med*. 1969;71(4):747-752.
9. Chompret A, Abel A, Stoppa-Lyonnet D, et al. Sensitivity and predictive value of criteria for p53 germline mutation screening. *J Med Genet*. 2001;38:43-47.
10. Bachinski LL, Olufemi S, Zhou X, et al. Genetic mapping of a third Li-Fraumeni syndrome predisposition locus to human chromosome 1q23. *Cancer Res*. 2005;65(2):427-431.
11. Karcioğlu ZA, Hadjistilianou D, Rozans M, DeFrancesco S. Orbital rhabdomyosarcoma. *Cancer Control*. 2004;11(5):328-333.
12. Weiss S, Goldblum J. *Rhabdomyosarcoma*. Weiss S, Goldblum J, ed. *St Louis, CV Mosby Co: Saunders*; 2013:785-835.
13. Heran F, Berges O, Blustajn J, et al. Tumor pathology of the orbit. *Diagn Interv Imaging*. 2014;95:933-944.
14. Huh WW, Mahajan A. *Ophthalmic oncology*. Esmaeli B, ed. *Boston, Mass, USA: Springer*; 2011:61-67.
15. Kibııcı K, Erok B, Akın O. A Rare Presentation of Retinoblastoma as a Fungating Orbital Mass: A Case Report. *J Acad Res Med*. 2020;10(3):298-302.
16. Sohaib S.A. Moseley I. Wright J.E. Orbital rhabdomyosarcoma-the radiological characteristics. *Clin Radiol*. 1998;53:357-362.



## CASUISTIC PAPER

Piotr Przczyzna<sup>1,2(ABCGF)</sup>, Elżbieta Trojnar<sup>1(ABCGF)</sup>, Dorota Bartusik-Aebisher<sup>3(DFG)</sup>,  
David Aebisher<sup>4(DFG)</sup>

# Metastasis of cancer from Merkel cells to the thyroid gland

<sup>1</sup> Clinical Provincial Hospital No. 2 St. Jadwiga Krolowej in Rzeszow, Rzeszow, Poland

<sup>2</sup> Department of Morphological Sciences, Institute of Medical Sciences, Medical College of Rzeszow University, Rzeszow, Poland

<sup>3</sup> Department of Biochemistry and General Chemistry, Institute of Medical Sciences, Medical College of Rzeszow University, Rzeszow, Poland

<sup>4</sup> Department of Photomedicine and Physical Chemistry, Institute of Medical Sciences, Medical College of Rzeszow University, Rzeszow, Poland

## ABSTRACT

**Introduction.** Merkel cell carcinoma (MCC) is a rare and aggressive neuroendocrine skin cancer.

**Aim.** Herein described is a case of hypertensive patient, after removal of Merkel cancer of the left gluteus skin (2011), after pulmonary embolism (2013), with degenerative changes of the spine and uterine myoma, chronically treated with Warfarin, because of suspected thyroid cancer.

**Description of the case.** A 70-year-old woman case after removing Merkel cancer of the left buttock skin (2011), after pulmonary embolism (2013), with degenerative changes of the spine and uterine fibroids treated chronically with Warfarin because of suspected thyroid cancer is described.

**Conclusion.** Increasing evidence of Merkel cell carcinoma with immunodeficiency and neoplasia, and the management and outcome of these patients requires study.

**Keywords.** Merkel cells, metastasis of cancer, thyroid gland

## Introduction

Merkel cell carcinoma (MCC) is a rare skin cancer that mainly affects older people (median age is 69 years), white skin with light complexion. This tumor tends to resume locally and metastasize to regional lymph nodes.<sup>1,2</sup> The most common is formed in the dermis and infiltrates subcutaneous tissue. The diagnosis of MCC by means of light microscopy is difficult, there-

fore pathologists support immunohistochemistry and electron microscopy.<sup>3</sup> In the United States, about 1,500 cases are diagnosed. Due to the rarity of this cancer, we do not have fixed schedules. Although several studies conducted since 2000 have used population-based data sources to investigate the epidemiology of MCC, many studies lacked diagnostic and therapeutic data, and therefore the impact on the relapse and survival of

**Corresponding author:** Piotr Przczyzna, e-mail: [piotrprzczyzna@gmail.com](mailto:piotrprzczyzna@gmail.com)

**Participation of co-authors:** A – Author of the concept and objectives of paper; B – collection of data; C – implementation of research; D – elaborate, analysis and interpretation of data; E – statistical analysis; F – preparation of a manuscript; G – working out the literature; H – obtaining funds

Received: 10.09.2020 | Accepted: 24.11.2020

Publication date: March 2020

MCC could not be investigated to help improve treatment of the disease.<sup>5-8</sup>

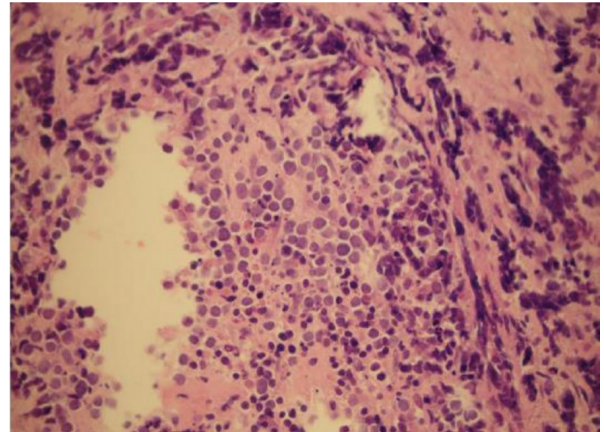
### Aim

The aim of this work was histopathological study of Merkel cancer cells. We describe a case an 70-year-old woman with hypertension and degenerative changes of the spine and uterine fibroids.

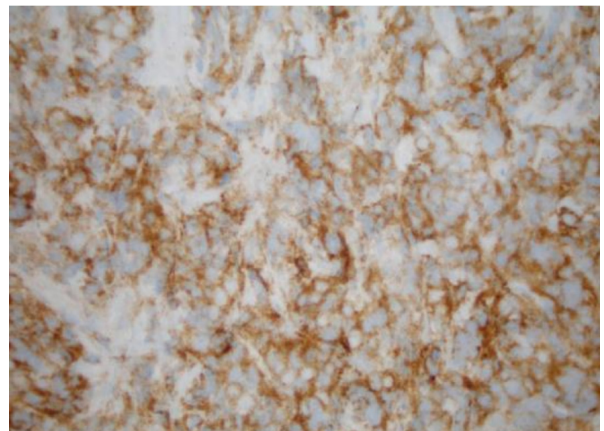
### Description of the case

A 70-year-old woman with hypertension admitted to the Department of Internal Diseases was admitted after removing Merkel cancer of the left buttock skin (2011), after pulmonary embolism (2013), with degenerative changes of the spine and uterine fibroids treated chronically with Warfarin because of suspected thyroid cancer. In thyroid biopsy, atypical, probably cancer cells have been described. In the laryngological consultation it was found that there was no mobility of the right half of the larynx. In the CT scan of the neck and chest, in the right thyroid lobe there was a change in TU, modeling neck organs. The change went down behind the sternum, reaching the level of the aortic arch, surrounding the brachiocephalic trunk and its branches, with the narrowing of the right cervical lumen to min. 6 mm; the inner and outer jugular veins on the right side were not contrasted. In abdominal CT, bilateral adrenocortical tumors with high durability were found bilaterally. Due to the necessity of thyroid surgery, the patient was prepared for annihilation urgently and transferred to the Department of Surgery. Operational failure was found to be inoperable. Samples were removed and tracheostomy performed. On the second day after the procedure, the patient was operated on due to dyspnea. Due to the result of histopathological examination - metastasis of cancer from Merkel's cells, the patient was consulted with the Department of Soft Tissue Cancer, Bone and Melanoma in Warsaw. After the oncological consul-

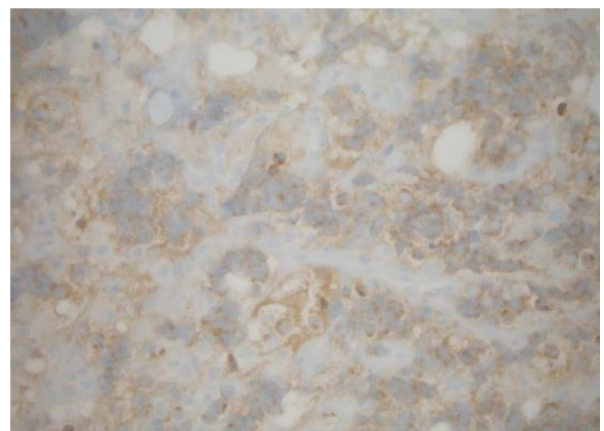
tation, the patient was disqualified from chemo/radiotherapy treatment due to poor general condition. After disqualification, the patient was transferred to the Palliative Department.



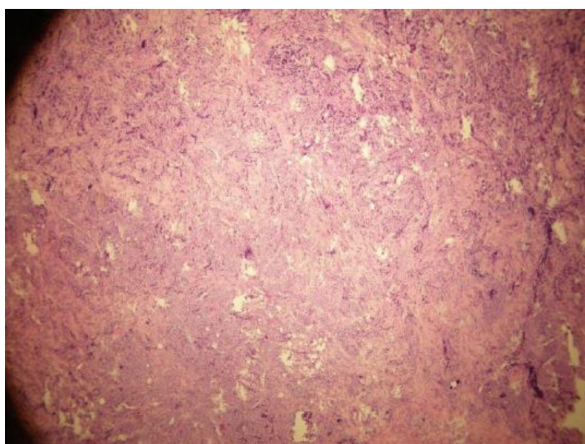
**Fig. 2.** Infiltrate of signaling cells in metastasis of cancer from Merkel's cells (H&E, 400x)



**Fig. 3.** Infiltrate of signaling cells in metastasis of cancer from Merkel's cells, D56 (40x)



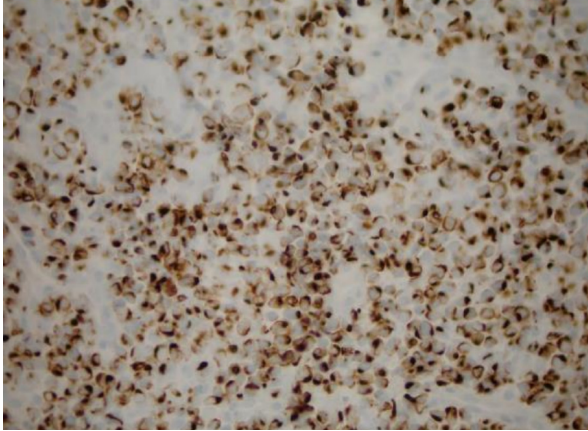
**Fig. 4.** Infiltrate of signaling cells in metastasis of cancer from Merkel's cells, Synaptophysin (40x)



**Fig. 1.** Infiltrate of signaling cells in metastasis of cancer from Merkel's cells (H&E, 40x)

Despite the fact that the cancer of Merkel cells is a rare cancer, it is an important problem because we do

not really know how to deal with patients. It is a challenge not only for clinicians who have problems with establishing chemo- and radiotherapy, and for histopathologists because of its similarity to other cancers (Figures 1-5).



**Fig. 5.** Infiltrate of signaling cells in metastasis of cancer from Merkel's cells, CK-20 (40x)

### Discussion

Recently, there have been studies stating that patients with an unknown primary site have a better prognosis, both relapse and survival.<sup>9,10</sup> MCC rarely affects the thyroid, so far there are only three such cases in the literature.<sup>11</sup> Differential diagnosis covers a wide spectrum of changes. From cancers originally originating from the skin - basal cell carcinoma, generalized diseases - lymphomas, metastases from other organs - small cell lung carcinoma. MCC rarely affects the thyroid, so far there are only three such cases in the literature.<sup>11</sup> Differential diagnosis covers a wide spectrum of changes. From primary cancers - basal cell carcinoma, generalized diseases - lymphomas, metastases from other organs - small cell lung cancer.

### Conclusion

The prognosis in this cancer is poor, with a high mortality rate in the case of distant metastases. Metastasis to the thyroid gland is very rare and may present diagnostic difficulties.

### References

1. Swann MH, Yoon J. Merkel cell carcinoma: clinicopathological aspects of an unusual neoplasm. *Semin Oncol.* 2007;34(1):51-56.
2. Heath M, Jaimes N, Lemos B, et al. Clinical characteristics of Merkel cell carcinoma at diagnosis in 195 patients: the AEIOU features. *J Am Acad Dermatol.* 2008;58(3):375-381.
3. Liapakis IE, Korkolis DP, Koutsoumbi A, Kokkalis G, Gherardini G, Vassilopoulos PP. Merkel cell carcinoma: clinicopathological aspects of an unusual neoplasm. *J BUON.* 2007;12(2):173-179.
4. Lemos B, Nghiem P. Merkel cell carcinoma: more deaths but still no pathway to blame. *J Invest Dermatol.* 2007;127(9):2100-2103.
5. Albores-Saavedra J, Batich K, Chable-Montero F, Sagy N, Schwartz AM, Henson DE. Merkel cell carcinoma demographics, morphology, and survival based on 3870 cases: a population based study. *J Cutan Pathol.* 2010;37(1):20-27.
6. Girschik J, Thorn K, Beer TW, Heenan PJ, Fritsch L. Merkel cell carcinoma in Western Australia: a population-based study of incidence and survival. *Br J Dermatol.* 2011;165(5):1051-1057.
7. Reichgelt BA, Visser O. Epidemiology and survival of Merkel cell carcinoma in the Netherlands: a population-based study of 808 cases in 1993-2007. *Eur J Cancer.* 2011;47(4):579-585.
8. Asgari MM, Sokil MM, Warton EM, Iyer, J, Paulson KG, Nghiem P. Effect of Host, Tumor, Diagnostic, and Treatment Variables on Outcomes in a Large Cohort With Merkel Cell Carcinoma. *JAMA Dermatology.* 2014;150(7):716.
9. Tarantola TI, Vallow LA, Halyard MY, et al. Unknown primary Merkel cell carcinoma: 23 new cases and a review. *J Am Acad Dermatol.* 2013;68(3):433-440.
10. Foote M, Veness M, Zarate D, Poulsen M. Merkel cell carcinoma: the prognostic implications of an occult primary in stage IIIB (nodal) disease. *J Am Acad Dermatol.* 2012;67(3):395-399.
11. Vaiciunaite D, Beddell G, Ivanov N. Merkel cell carcinoma: an aggressive cutaneous carcinoma with rare metastasis to the thyroid gland. *BMJ Case Rep.* 2019;12(4):e228273.



## CASUISTIC PAPER

Anna Pliszka <sup>1(ABCDEFGH)</sup>, Michał Kłos <sup>2(ABCDEFGH)</sup>, Klaudia Możdżeń <sup>1(ABCDEFGH)</sup>,  
Krzysztof Balawender <sup>3,4(ABCDEFGH)</sup>

# Urolithiasis due to renal dystopia and vascular anomalies

<sup>1</sup> Student's Anatomical Scientific Club, Institute of Medical Sciences, Medical College of Rzeszow University, Rzeszow, Poland

<sup>2</sup> Municipal Hospital in Siemianowice Slaskie, Siemianowice Slaskie, Poland

<sup>3</sup> Department of Urology and Urological Oncology, Municipal Hospital in Rzeszow, Rzeszow, Poland

<sup>4</sup> Department of Morphological Sciences, Institute of Medical Sciences, Medical College of Rzeszow University, Rzeszow, Poland

## ABSTRACT

**Introduction.** Variations in the urogenital vascular anomalies in the abdomen are common. However, they warrant attention due to their importance in operative, diagnostic, and endovascular procedures.

**Aim.** The aim of this article is to show an example of a patient with rare kidney and vessels anomalies. We want to prove that those anomalies contributed to development of urolithiasis in this case.

**Description of the case.** During dissection of abdomen in a female cadaver, unique vascular anomalies and a position disorder of both kidneys were observed.

**Conclusion.** Vessel abnormalities were congenital and appeared simultaneously with renal dystopia. Both anomalies could contribute to stone formation and nephritis. Understanding of the urogenital anatomical variations and their relations to adjacent structures is significant during surgical and radiological procedures.

**Keywords.** renal anomalies, urolithiasis, vascular anomalies

## Introduction

Congenital abnormalities of kidney and urinary tract occur in 3.3%-11.1% of the population.<sup>1</sup> Renal malrotation is a rare congenital variation of kidneys and hilum position, more common in males, with a prevalence of 1 in 2000 autopsies. The process of nephrogenesis is important to understand since most developmental abnormalities arise during the period of nephron formation. The sensitive exposure window, consisting of prenatal

or postnatal periods of structural and functional development of the kidney, during which chemical agents or trauma may lead to kidney damage.<sup>2</sup> Congenital anomalies of kidney and urinary tract occur approximately 20,7 per 10 000 births according to the Polish Registration of Congenital Anomalies.<sup>3</sup>

Renal dystopia is a position disorder of the one or both kidneys, which is associated with disturbances in the process of their ascending, in other words they do

**Corresponding author:** Krzysztof Balawender, e-mail: balawender82@gmail.com

**Participation of co-authors:** A – Author of the concept and objectives of paper; B – collection of data; C – implementation of research; D – elaborate, analysis and interpretation of data; E – statistical analysis; F – preparation of a manuscript; G – working out the literature; H – obtaining funds

Received: 28.09.2020 | Accepted: 1.12.2020

Publication date: March 2021

not reach their target location. One-sided dislocation is the inhibition of the kidney through its natural path of ascending. Cross displacement is a change in the direction of ascend. The kidney is then situated in an abnormal position outside its natural ascending path.<sup>4</sup> Displaced kidneys are more frequently located on the left side (80% of cases), characterized as hypoplastic and have an imperfect turn. The length of renal vessels and ureters are appropriate to the location of kidneys.<sup>5</sup>

Urolithiasis is a multiple and intersectional disease which results from multiple interactions between geographical, climatic, ethnic and genetic factors. The development of urolithiasis can be also induced by lifestyle factors such as eating habits or decreased intake of fluid. Hormonal or anatomical abnormalities also influence its pathogenesis.<sup>6,7,8</sup>

### Aim

The aim of this article is to show an example of a patient with rare kidney and vessels anomalies. We want to prove that those anomalies contributed to development of urolithiasis in this case.

### Description of the case

Presented case showing rare kidney and vascular anomalies was found in corpse of the prosectoring collection of the Department of Human Anatomy University of Rzeszow during dissection of 64 years old women. Unfortunately, we were not be able to obtain more information about the history of hospitalization and death of that woman.

### Renal dystopia in patient

The observed position of the kidneys indicates a developmental defect - malrotation during normal fetal development, the kidneys migration from the sacral to the lumbar region, caused by the growth of the posterior abdominal wall is followed by rotation. In this case, the kidneys did not rotate properly by 90 degrees, hence their hila point upwards, not medially.

### Morphological changes in the left kidney

Smaller than the right one, with following dimensions - longitudinal dimension: 7 cm, transverse dimension: 3 cm, sagittal dimension: 3.5 cm. The thickness of the parenchyma was smaller than on the right side. We observed dilatation of pyelocalyceal system and abnormal arrangement of vessels in the hilum (extra renal arteries running in front, artery bifurcating in front of the hilum between the pelvis) (Fig 1-3). Comparing to correct and most common variant, the left kidney has a greater longitudinal dimension than the right, it is slightly thicker and lies higher than the right one.

The left ureter run between two branches of the renal artery in the hilum, then descended downwards cov-

ered with colonic vessels, on the psoas major muscle, lied laterally from the common iliac vessels, without crossing them. Moreover, the left colon artery run directly on the left ureter, which is laterally displaced from the correct position, and which may have caused additional compression and impeded the urine flow even more (Fig 2). During the widened ureter opening we found a stone. After the kidney was cut transversely and dilated, we saw multiple stones as well.



**Fig. 1. Arteries anomaly, Courtesy of Chair of Anatomy**  
1 – right renal artery, 2 – left renal artery, 3 – right common iliac vein, 4 – left ureter, 5 – left common iliac vein, 6 – left renal vein, l – inferior vena cava

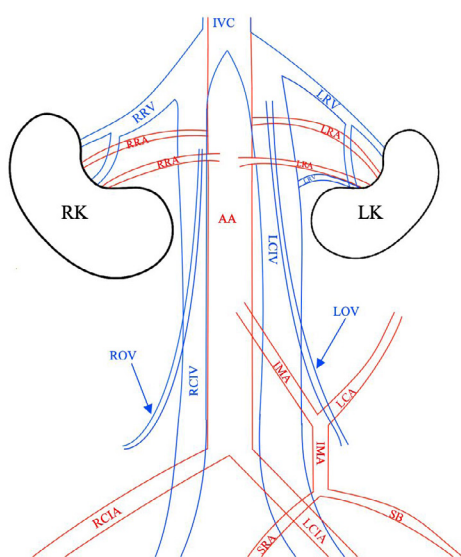


**Fig. 2. Veins anomaly, Courtesy of Chair of Anatomy**  
1 – vena cava inferior, 2 – right renal vein branch, 3 – right renal vein branch, 4 – right common iliac vein, 5 – left renal vein branch, 6 – left renal vein branch, 7 – left common iliac vein; yellow arrows – ureters (the left – significantly widened along its entire length)

### Morphological changes in the right kidney

Bigger than the left one, with dimensions - longitudinal dimension: 8 cm, transverse dimension: 6 cm, sagit-

tal dimension: 4.5 cm. The thickness of the parenchyma was greater than that of the left kidney uneven, lumpy and rough surface indicated chronic inflammation. We noticed also abnormal arrangement of the vessels in the hilum (an extra renal artery that runs to the lower pole of the kidney) (Fig 1-3). Enlargement of the size, greater thickness of the parenchyma and the ureter with a lumen of the correct diameter may indicate that the kidney has compensatively grown and has partially taken over function of the left kidney. Course of the right ureter is placed normally, it exited the kidney cavity rearward from the vein and artery, then run on the psoas major muscle, forward from the common iliac vessels.



**Fig. 3.** Diagram of vessel anomaly (picture does not reveal correct proportions; some irrelevant vessels were omitted; author: Anna Pliszka)

RK – right kidney, LK – left kidney, AA – abdominal aorta, RRA – right renal artery, LRA – left renal artery, IMA – inferior mesenteric artery, LCA – left colic artery, SB – sigmoid branches, SRA – superior rectal artery, RCIA – right common iliac artery, LCIA – left common iliac artery, IVC – inferior vena cava, RRV – right renal vein, LRV – left renal vein, RCIV – right common iliac vein, LCIV – left common iliac vein, ROV – right ovarian vein, LOV – left ovarian vein

### Vascular anomalies

We found additional renal arteries and veins, high joint of common iliac veins, and longer common iliac arteries (Fig. 1-2). The kidney was primarily vascularized by the branches of the common iliac artery when entering the lumbar region, it obtained vascularization from the abdominal aorta, while the branches originating from the common iliac artery disappeared.<sup>9</sup> Each kidney has an additional renal artery that extends from the abdominal aorta. We also observed long common iliac veins

(the right common iliac vein is 20 cm long, while the left – 28 cm) joined into a short inferior vena cava above the renal arteries (at the level of the first lumbar vertebra L1). The left renal vein entered the left common iliac vein. The dissection also showed that the renal veins entered the inferior vena cava at an acute angle, so they do not form a typical „cross pattern”. When it comes to longer common iliac arteries in this case –the length of the right and left arteries is 10 cm (to compare, the average length of the common iliac arteries is 5 cm).<sup>10</sup> Survived and accessory vessels pressed on the ureter and impeded the flow of urine from the kidney pelvis.

### Discussion

The renal anatomy and its development are complex. This complexity is associated with numerous variations. Each renal variation has its own clinical and surgical importance

Frequently, malrotation of the kidney with vascular aberrations predisposes patients to renal or ureteral obstruction, with consequent upper tract infections, stone formation, and abdominal pain; other common symptoms are hypertension and renal disorders, or even kidney failure. Urine in some cases may flow backward from the bladder to the kidney, leading to vesicoureteral reflux and kidney scarring.

Although renal dystopia is not the most common anomaly to deal with, urologists and surgeons should be aware of its sometimes even unexpected occurrence during their practice. More frequent pathology is horseshoe kidney (incidence of renal stones about 20% – 40%) and ectopic kidney – ectopic pelvic, crossed ectopic fused or separate (about 37% has insignificant residual fragments while normal kidneys – 18,5%).<sup>11,12</sup> Such cases need special approach in treatment. According to the algorithm the management depends on the stone(s) size, density in Hounsfield Units (HU), occurrence and type of vessels anomalies, kidneys number and location and urinary tract drainage. The final surgical procedures are percutaneous nephrolithotomy (PCNL), retrograde intrarenal surgery (RIRS), extracorporeal shock wave lithotripsy (ESWL), laparoscopic pyelolithotomy (LP).<sup>11</sup>

More complicated cases might need more modern procedures using robots such as robotic pyelolithotomy.<sup>13</sup> We have to be aware of possibility of rare kidney anomalies occurrence such as kidney malformations in our practice and detect them to provide complications during surgery and other following diseases. There are modern and precise procedures which we should use in such rare and complicated cases to decrease the risk of complications related to abnormal kidney location or vessel anomalies.

Kidneys rotation and vessel formation occur in the same time during embryological development.<sup>14,15</sup> Vessel abnormalities were congenital and appeared simulta-

neously with renal dystopia. Concluding, both anomalies contribute to kidney or ureteral obstruction, with consequent upper tract infections, stone formation and nephritis.<sup>16-18</sup> Abnormal position of kidneys and abdominal vessel anomalies represent indirectly a risk factor for urinary tract diseases. The diseases are recurrent urinary tract infections and secondary development of urolithiasis due to the abnormal passage of the upper urinary tract.<sup>11,19,20</sup>

## Conclusion

The nephrolithiasis could appear due to incorrect position of the kidney associated with presence of additional blood vessels impeding urine flow to the bladder and caused urine retention in renal pelvis. This process not only contributed to upper urinary tract distension, but also to the formation of stones. Uneven, rough surface, size enlargement and parenchyma thickening are obvious post-mortem evidence that patient underwent nephritis; we can conclude that it was caused by nephrolithiasis due to the dystopia.

On second thought, vascular anomalies could simultaneously be a risk factor for urolithiasis. The abnormally located vessels pressed on the ureter and led to urine flow perturbation. That process caused urine retention, which leads to urolithiasis. Moreover, in that variant of the disease's etiology, retention should have been also in renal pelvis so that fact explains its distension, kidney stones and nephritis.

## References

- McMahon AP. Development of the Mammalian Kidney. *Curr Top Dev Biol.* 2016; 117: 31-64.
- Seely JC. A brief review of kidney development, maturation, developmental abnormalities, and drug toxicity: juvenile animal relevancy. *J Toxicol Pathol.* 2017;30(2):125-133.
- Latos-Bielenska A, Materna-Kirylyuk A. *Wrodzone wady rozwojowe w Polsce w latach 2005-2006. Dane z Polskiego Rejestru Wrodzonych Wad Rozwojowych.* Poznań: Wydawnictwo Naukowe Uniwersytetu Medycznego im. Karola Marcinkowskiego w Poznaniu, 2010:16-17.
- Muttarak M, Sriburi T. Congenital renal anomalies detected in adulthood. *Biomed Imaging Interv J.* 2012;8(1):e7.
- Lewicki A, Jakubowski W. Diagnostyka ultrasonograficzna wad wrodzonych nerek. *Przegląd urologiczny.* 2015;3:5-13.
- Yasui, T, Okada A, Hamamoto S, et. al. Pathophysiology-based treatment of urolithiasis. *Int J Urol.* 2017;24:32-38.
- Gallucci M, Vincenzoni A, Schettini M, Fortunato P, Casanelli A, Zaccara A. Extracorporeal Shock Wave Lithotripsy in Ureteral and Kidney Malformations. *Urologia internationalis.* 2001;66:61-65.
- Rana AM, Bhojwani JP. Percutaneous nephrolithotomy in renal anomalies of fusion, ectopia, rotation, hypoplasia, and pelvicalyceal aberration: uniformity in heterogeneity. *J Endourol.* 2009;23(4):609-614.
- Zăhoi DE, Miclăuș G, Alexa A, et al. Ectopic kidney with malrotation and bilateral multiple arteries diagnosed using CT angiography. *Rom J Morphol Embryol.* 2010;51(3):589-592.
- Cocheteux B, Mounier-Vehier C, Gaxotte V, McFadden EP, Francke JP, Beregi JP. Rare variations in renal anatomy and blood supply: CT appearances and embryological background. A pictorial essay. *Eur Radiol.* 2001;11(5):779-786.
- Singh AG, Jairath A, Balaji SS, et. al. Changing trends in the endourological management of urolithiasis in anomalous kidneys. *BJU Int.* 2019;123:318-327.
- Wang C, Jin L, Zhao X, Li G, Xue B. Minimally invasive treatment of an ectopic kidney stone: a case report and literature review. *J Int Med Res.* 2019;47(9):4544-4550.
- Al-Yousef R, Almarzouq A, Aldousari S. Robotic pyelolithotomy in a congenital pelvic kidney: side docking and robotic prostatectomy port - site approach. *Int Braz J Urol.* 2017;43(2):374.
- Upadhyay KK, Silverstein DM. Renal development: a complex process dependent on inductive interaction. *Curr Pediatr Rev.* 2014;10(2):107-114.
- Renal System Development. UNSW Embryology. [https://embryology.med.unsw.edu.au/embryology/index.php/Renal\\_System\\_Development](https://embryology.med.unsw.edu.au/embryology/index.php/Renal_System_Development). Published 24 September 2020.
- Di Giuliano F, Picchi E, Lacchè A, et al. Congenital kidney malformation: Computed tomography and scintigraphy findings of renal reversed rotation. *Radiol Case Rep.* 2019;14(6):678-682.
- García-Perdomo HA, Solarte PB, España PP. Pathophysiology associated with forming urinary stones. *Urol Colomb.* 2016;25:118-125.
- Natami M, Makarem A, Ahmed F, Dastgheib N, Zahraei, AH. A giant ureteral stone in a 32-year-old man: a case report. *Int Med Case Rep J.* 2019;12:43-46.
- Peres LA, Ferreira JR, Beppu AP, de Araújo Junior ER, Vicenzi G, Yamamoto RY. Anatomical alterations in patients with nephrolithiasis. *J Bras Nefrol.* 2010;32(1):33-36.
- Cinman N, Okeke Z, Smith A. Pelvic Kidney: Associated Diseases and Treatment. *J Endourol.* 2007;21:836-842.



## CASUISTIC PAPER

Grzegorz Pasternak <sup>1</sup>(ABCDEF), Dorota Bartusik-Aebisher <sup>2</sup>(EFG), David Aebisher <sup>3</sup>(EFG),  
Rafał Filip <sup>1</sup>(EFG)

# Crohn's disease – a case study

<sup>1</sup> Department of Gastroenterology, Institute of Medical Sciences, Medical College of Rzeszow University, Rzeszow, Poland

<sup>2</sup> Department of Biochemistry and General Chemistry, Institute of Medical Sciences, Medical College of Rzeszow University, Rzeszow, Poland

<sup>3</sup> Department of Photomedicine and Physical Chemistry, Institute of Medical Sciences, Medical College of Rzeszow University, Rzeszow, Poland

### ABSTRACT

**Introduction.** Surgical treatment of patients with Crohn's disease can be a big challenge, due to the high risk of complications that is associated with chronic inflammatory process, immunosuppressive, biological treatment, malnutrition, patient's wasting or prone to recurrence of inflammatory changes.

**Aim.** The aim of this work is to present the case of patient underwent surgery, resection of the terminal ileum, right hemicolectomy and segmental jejunum resection.

**Description of the case.** In this case patients with Crohn's disease were accompanied by progressive nutritional deficiencies and cachexia.

**Conclusion.** Crohn's disease can lead to very severe abdominal and septic complications that require long-term treatment, repeated surgery, and open belly therapy with the use of vacuum therapy

**Keywords.** biological treatment, Crohn's disease, inflammatory process

### Introduction

Crohn's disease is a chronic, non-specific inflammatory process in which changes can affect any part of the gastrointestinal tract from the mouth to the anus, the changes are segmental (healthy sections occur between the diseased sections), asymmetrical and full-walled. Despite the advances in conservative and pharmacological treatment, most patients require surgery at some point during the disease.<sup>1-3</sup> The need for surgery is 10-14% during the year and 18-35% during the 35 years of the disease.

Indications for surgical treatment can be divided into:

1. urgent (intestinal obstruction, perforation of the intestine with peritonitis, bleeding, fulminant disease not subject to pharmacological treatment, intra-abdominal or perianal abscess causing sepsis)

2. planned (symptoms of chronic intestinal obstruction, chronic disease symptoms causing disability, intra-abdominal abscesses and fistulas resulting in malabsorption syndrome, intestinal epithelial dysplasia or cancer).

**Corresponding author:** Grzegorz Pasternak, e-mail: [g.past@op.pl](mailto:g.past@op.pl)

**Participation of co-authors:** A – Author of the concept and objectives of paper; B – collection of data; C – implementation of research; D – elaborate, analysis and interpretation of data; E – statistical analysis; F – preparation of a manuscript; G – working out the literature; H – obtaining funds

Received: 29.12.2020 | Accepted: 5.02.2021

Publication date: March 2021

From 5-15% of patients have entero-enteral fistulas. Operations of patients with Leśniowski- Crohn's disease are at increased risk of complications and relapses. Surgical treatment in Crohn's disease can be a big technical challenge for a surgeon due to chronic inflammation, biological treatment, immunosuppression, cachexia, patient malnutrition, or a tendency to relapse inflammation.<sup>4-7</sup> Leakage, anastomosis dehiscence, abscess or fistula are life-threatening complications requiring reoperation and intensive treatment in the Intensive Care Clinic. Open abdomen treatment is a method of treating patients with severe septic peritonitis and the risk of abdominal compartment syndrome. Providing patients with OA is a challenge, it is associated with massive loss of fluid, electrolytes and protein, a high risk of infection, bleeding, obstruction or perforation of the intestine, as well as frequent multi-organ failure and high mortality.<sup>8-12</sup> Abdominal decompression can cause peritoneal adhesions, fistulae formation, fascia contraction and large postoperative hernias requiring abdominal wall reconstruction. It is rational to treat the open abdominal cavity as an open abscess. There are various ways of temporary abdominal closure. Initially, their task was to cover the internal organs (closing the skin itself, "Bogota bag", sewing the zipper), now, in addition to visceral covering, TAC allows exudate control and approaching the edges of the wound - negative pressure wound therapy.<sup>13-15</sup>

### Aim

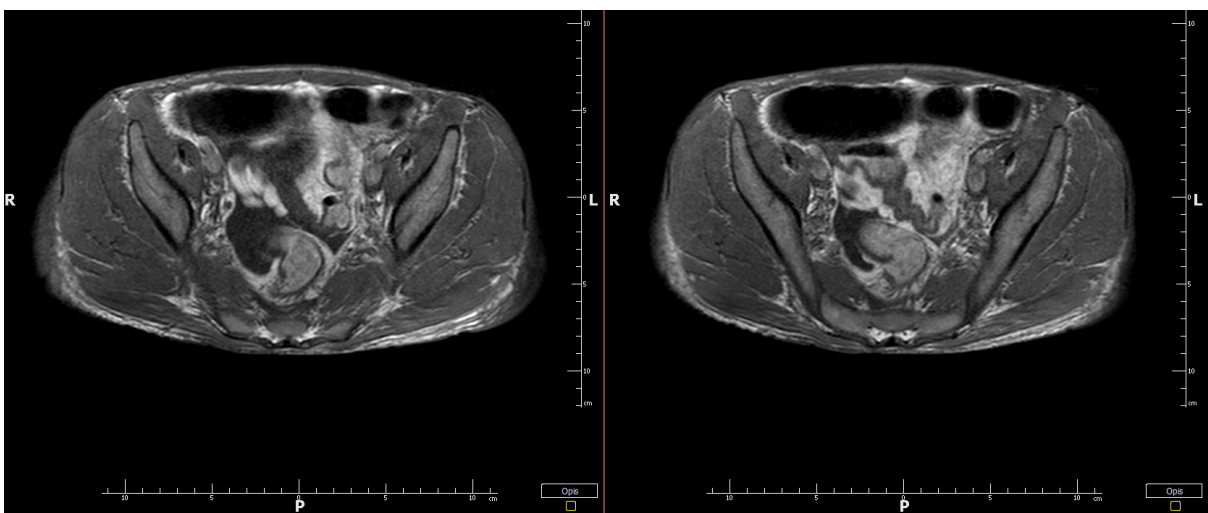
This work aimed to present 10 years follow up for clinical case diagnosed a 29-year-old patient with Crohn's disease.

### Description of the case

A 29-year-old patient with Crohn's disease diagnosed in 2009, treated for many years with azathioprine and me-

salazine during periods of exacerbation with glucocorticoids. He did not take medicine for a year to March 2019. From March 2019 to April, 2019, hospitalized in the Gastroenterology Clinic, to which he was admitted due to abdominal pain accompanied by intestinal passage disorders. After performing additional tests, anemia with low iron levels, low protein, albumin, vitamin D levels was found, according to the SGA scale, nutritional status was assessed as severe malnutrition (body weight 52kg, height 175cm, BMI 16.98), increased inflammatory parameters. Gastroscopic examination no pathological changes, colonoscopy found active inflammatory changes in the caecum and obliterated ileocecal valve orifices. Magnetic resonance imaging (MRI) of the abdomen and pelvis were performed revealed the thickening of the walls of the cecum and the ascending colon and the ileocecal valve area with a slight fluid reaction in the environment - inflammatory lesions and the perianal fistula canal (Figure 1). The treatment used empiric antibiotic therapy, systemic glucocorticosteroids, total parenteral nutrition. The patient was then transferred for surgical treatment to the Surgery Clinic. After preparation, a laparotomy was performed. Intraoperatively, inflammatory changes were found with thickening of the terminal wall of the ileum with stenosis, thickening of the caecum wall and fistula features between the jejunum loop and ascending colon. Right hemicolectomy with ileo-transverse mechanical anastomosis and jejunal segment resection with mechanical anastomosis were performed.

On the 4th day after surgery, the patient's condition deteriorated significantly, which was accompanied by tachycardia, fever and a significant increase in inflammatory parameters, in ultrasound a large amount of liquid content with increased echogenicity. Relaparotomy was performed, diffuse fecal peritonitis was found due



**Fig. 1.** An MRI Image of the abdomen and pelvis revealed the thickening of the walls of the cecum and the ascending colon and the ileocecal valve area with a slight fluid reaction in the environment - inflammatory lesions and the perianal fistula canal.

to complete separation of ileo-transverse anastomosis, jejunum anastomosis normal without signs of leakage. The abdominal cavity was closed after putting on three drains. In the tenth day after the first surgery, there was an erection, a partial wound separation of the coatings. The patient was qualified for surgery. Intraoperatively, features of fibrinous purulent peritonitis with leakage of the small intestinal anastomosis were found. A fragment of the stapler anastomosis was excised, the abdomen was left open using negative pressure wound therapy.

In the thirteenth day after the first surgery, during replacement of the vacuum dressing, complete separation of the transverse stump and complete separation of the ileostomy from the coatings, jejunum anastomosis was found. Excision of the spleen and descending colon with sigmoid closure by hand suture was performed, fixation sutures for ileostomy were reapplied. The abdomen was left open (open abdomen) using vacuum therapy. The patient was in the Intensive Care Clinic. Due to respiratory failure, pleural puncture was performed, followed by vacuum drainage into the pleural cavity (due to iatrogenic pneumothorax). Mechanically ventilated, circulatory stabilized infusion of levonor at a low dose, antibiotic therapy according to culture, antithrombotic prophylaxis (low molecular weight heparin), intravenous feeding - total parenteral nutrition was continued. In the sixteenth day after the first surgery, the replacement of the vacuum dressing, in the abdomen, exudative-fibrinous in-laws, without intestinal contents (no features of intestinal fistulas). XXIII day postoperative replacement of a vacuum dressing granulation tissue without fibrinous-hypotensive content. Sutures were placed approaching the edges of the wound around both poles. XXVII day replacement of a vacuum dressing granulation tissue with no fibrinous-hypotensive content. Two more stitches were placed approaching the wound poles gradual closing by following sewing seams closing to the poles of the Wound. XXXI day abdominal closure (continuous peritoneo-fascial suture, single sutures on the skin). After discharge, the patient stays under the constant care of the Gastroenterology Clinic (biologically treated) and the Surgery Clinic. After half a year, the patient does not want to try to restore the digestive tract.

## Discussion

Leakage and dehiscence of the anastomosis cause about 25% of deaths after bowel surgery. Studies show that patients with Crohn's disease have a higher risk of septic complications. Also important are factors related to the surgical technique, end-to-end anastomosis, handsewn anastomosis, positive resection of the intestine, and penetrating form of Crohn's disease.<sup>16-20</sup> The resection limits are determined by macroscopically assessing inflammatory lesions on the intestine and assessing the thickness

and mesenteric infiltration (Fazio symptom) - in the place where the mesentery is soft and thin, there should be no lesions. There are many definitions of the complication of anastomotic leak, which is why the frequency of leakage in literature ranges from 0.5 to 30%. When suspecting anastomotic leaks, it is important to control the patient's basic parameters body temperature, tachycardia, leukocytosis, C reactive protein or procalcitonin. Obvious evidence of leakage of the anastomosis is the presence of intestinal contents in the drainage or visible in imaging tests (e.g. ultrasound) fluid content in the peritoneal cavity with increased echogenicity, it is obvious that physical examination - peritoneal symptoms cannot be omitted. Treatment of septic condition resulting from anastomotic leak requires fluid and electrolyte equalization, antibiotic therapy, and surgical intervention. The surgical procedure for finding leaks involves: adding several sutures (77.5%), sealing the anastomosis with "sealants" (17.5%), selecting an ileo- or colostomy (10%) and performing a new anastomosis (9.4%) or combining these procedures. If the leakage is not controlled and the patient manifests the symptoms of peritonitis and septic state, the safest and most common procedure is the emergence of a stoma above the leak, and the defect in the anastomosis is provided with additional sutures and/or local sealing agents (e.g. Tacho-Sil, tissue adhesives). The anastomosis can be resealed by closing the distal intestine and the proximal segment emerging in the form of a final stoma (Hartmann method). In the patient presented above on the 4th day after resection of the ileum fragment with right hemicolectomy, ileo-transverse anastomosis and resection of the jejunum fragment) and small intestinal anastomosis with mechanical suture (two linear staplers), the ileo-transverse anastomosis almost completely. Due to diffuse fecal peritonitis, the distal part of the intestine was closed and the proximal one emerged in the form of a final ileostomy. In the tenth day after the first surgery, the treatment occurred. Intraoperatively, anastomosis of the jejunum anastomosis was found proximal to the ileostomy, a portion of the anastomosis was resected with a linear stapler.<sup>17-23</sup> The abdomen was left open (laparotomy) using a commercial VAC kit for pressure therapy. For a patient in a severe condition with symptoms of abdominal sepsis after a second or subsequent laparotomy, open abdominal therapy is the best solution. Vacuum therapy is currently the most commonly used method of temporary abdominal closure. It is often the case that primary fascia closure (after the end of vacuum therapy) is impossible. Planning for laparotomy closure should start from day one when the surgeon leaves the abdomen open. The edges of the fascia should be approached as soon as possible. Vacuum therapy alone brings the edges of the wound closer together. Various methods are described in the literature to increase the percent-

age of primary fascia closures: Vacuum assisted wound closure and mesh mediated fascial traction, Wittmann Path, dynamic retention suture-DRS. In the present patient, the fascial edges were gradually brought closer by suturing the poles of the wound during subsequent abdominal revisions and replacing the vacuum dressing. Among other things, it was possible to close the fascia originally.<sup>24-27</sup> After six months of follow-up, no hernia was found in the postoperative scar, which is a common complication following open abdomen treatment. A very important element of the patient's comprehensive treatment was the therapy in the Intensive Care Clinic (mechanical ventilation, circulatory stabilization, antibiotic therapy, parenteral nutrition).

### Conclusion

After the original surgery, a number of complications occurred: dissolution of the anastomoses, recurrence of inflammation in fragments of the left intestine, which was accompanied by diffuse fecal peritonitis. The patient was re-operated many times with excision, secondary anastomosis suturing, ileostomy, open abdomen using vacuum therapy. Repeated surgical procedures, intensive therapy in the Intensive Care Clinic led to septic state control, healing of anastomotic leaks and healing of abdominal wall wounds without postoperative hernia.

Leakage, dehiscence of intestinal anastomoses, especially in patients with chronic inflammatory process. Such treatment requires a multi-specialist and comprehensive approach to subsequent complications. Such behavior is a very big challenge, but only such behavior can lead to therapeutic success.

### References

1. Caviglia GP, Dughera F, Ribaldone DG, et al. Serum zonulin in patients with inflammatory bowel disease: a pilot study. *Minerva Med.* 2019;110(2):95-100.
2. Stollon N, Zhong Y, Ferris M, et al. Chronological age when healthcare transition skills are mastered in adolescents/young adults with inflammatory bowel disease. *World J Gastroenterol.* 2017; 23(18):3349-3355.
3. Martini E, Krug SM, Siegmund B, Neurath MF, Becker C. Mend Your Fences: The Epithelial Barrier and its Relationship With Mucosal Immunity in Inflammatory Bowel Disease. *Cell Mol Gastroenterol Hepatol.* 2017;4(1):33-46.
4. Bafford AC, Latushko A, Hansraj N, Jambaulikar G, Ghazi LJ. The Use of Temporary Fecal Diversion in Colonic and Perianal Crohn's Disease Does Not Improve Outcomes. *Dig Dis Sci.* 2017;62(8):2079-2082.
5. Hutter S, van Haaften WT, Hünerwadel A, et al. Intestinal Activation of pH-Sensing Receptor OGR1 [GPR68] Contributes to Fibrogenesis. *J Crohns Colitis.* 2018;12(11):1348-1358.
6. Reinglas J, Gonczi L, Kurt Z, Bessissow T, Lakatos PL. Positioning of old and new biologicals and small molecules in the treatment of inflammatory bowel diseases. *World J Gastroenterol.* 2018;24(32):3567-3582.
7. Gavin J, Marino LV, Ashton JJ, Beattie RM. Patient, parent and professional perception of the use of maintenance enteral nutrition in Paediatric Crohn's Disease. *Acta Paediatr.* 2018;107(12):2199-2206
8. Gavin J, Marino LV, Ashton JJ, Beattie RM. Patient, parent and professional perception of the use of maintenance enteral nutrition in Paediatric Crohn's Disease. *Acta Paediatr.* 2018;107(12):2199-2206
9. Thin LWY. Swiss cheese tragedy case study. *J Gastroenterol Hepatol.* 2018;33 Suppl 3:31-32.
10. Cañete F, Mañosa M, Clos A, Cabré E, Domènech E. Review article: the relationship between obesity, bariatric surgery, and inflammatory bowel disease. *Aliment Pharmacol Ther.* 2018; 48(8):807-816.
11. McKenna NP, Bews KA, Behm KT, Mathis KL, Lightner AL, Habermann EB. Do Patients With Inflammatory Bowel Disease Have a Higher Postoperative Risk of Venous Thromboembolism or Do They Undergo More High-risk Operations? *Ann Surg.* 2020;271(2):325-331.
12. Xie F, Fang QH, Bu XN. Clinical features of 12 cases of respiratory diseases associated with inflammatory bowel diseases. *Zhonghua Jie He He Hu Xi Za Zhi.* 2018;41(9):724-727.
13. Richard AC, Peters JE, Savinykh N, Lee JC, Hawley ET, Meylan F, et al. Reduced monocyte and macrophage TNFSF15/TL1A expression is associated with susceptibility to inflammatory bowel disease. *PLoS Genet.* 2018;14(9):e1007458
14. Cantarelli BCF, de Oliveira RS, Alves AMA, Ribeiro BJ, Velloni F, D'Ippolito G. Evaluating inflammatory activity in Crohn's disease by cross-sectional imaging techniques. *Radiol Bras.* 2020;53(1):38-46.
15. Hakim A, Alexakis C, Pilcher J, et al. Comparison of small intestinal contrast ultrasound with magnetic resonance enterography in pediatric Crohn's disease. *JGH Open.* 2019;4(2):126-131.
16. Chivia J, Costa T, Figueiredo P. Rare Differential Diagnosis for a Common Crohn's Disease Presentation. *GE Port J Gastroenterol.* 2020;27(2):141-143.
17. Reis-Melo A, Espinheira MDC, Pinto-Pais I, Bonito Vitor A, Bustamante J, Trindade E. Perianal Disease and Granulomas: Think Out of the Box. *GE Port J Gastroenterol.* 2020;27(2):119-123.
18. Nørgård BM, Larsen MD, Friedman S, Fedder J. Corticosteroids Prior to Embryo Transfer in Assisted Reproduction in Women with Crohn's Disease and Ulcerative Colitis - A Nationwide Cohort Study. *Clin Epidemiol.* 2020;12:317-326.
19. Canova C, Ludvigsson JF, Di Domenicantonio R, Zanier L, Barbiellini-Amidei C, Zingone F. Perinatal and Antibiotic Exposures and the Risk of Developing Childhood-Onset Inflammatory Bowel Disease: A Nested Case-Control

- Study Based on a Population-Based Birth Cohort. *Int J Environ Res Public Health*. 2020;17(7):2409.
20. Au J, Gibson FT, Aronson IK. Follicular occlusion triad: an isotopic response or adverse effect of rituximab? *Dermatol Online J*. 2020;26(2):13030.
  21. Lu Y, Ding G, Zheng H, et al. Effect of herb-partitioned moxibustion on dopamine levels and dopamine receptor 1 expression in the colon and central nervous system in rats with Crohn's disease. *J Tradit Chin Med*. 2019;39(3):356-336.
  22. Bondarenko KR, Dobrokhotova YE, Rummyantseva TA, Nasyrova NI. Crohn's disease of the vulva: A tough diagnosis (a case report of a 47 y.o. patient). *Clin Case Rep*. 2020;8(3):563-567.
  23. Drucker NA, Wang SK, Puzio T, Kim B, Goze K, Nakeeb A. Emergent Pancreaticoduodenectomy for Duodenum to Superior Mesenteric Vein Fistulation. *Am Surg*. 2020;86(2):e61-e63.
  24. Fukushima G, Ishizaki T, Wada A, Mazaki J, Enomoto M, Nagakawa Y, Katsumata K, Tsuchida A. Colorectal Cancer Associated with Crohn's Disease-A Case Report. *Gan To Kagaku Ryoho*. 2019;46(13):2515-2517.
  25. Moazzami B, Moazzami K, Rezaei N. Early onset inflammatory bowel disease: manifestations, genetics and diagnosis. *Turk J Pediatr*. 2019;61(5):637-647.
  26. Greenstein RJ, Su L, Fam PS, Gurland B, Endres P, Brown ST. Crohn's disease: failure of a proprietary fluorescent in situ hybridization assay to detect *M. avium* subspecies paratuberculosis in archived frozen intestine from patients with Crohn's disease. *BMC Res Notes*. 2020;13(1):96.



## CASUISTIC PAPER

Michał Osuchowski<sup>1(ABCGF)</sup>, Dorota Bartusik-Aebisher<sup>2(DFG)</sup>, Ewa Kaznowska<sup>1(DFG)</sup>,  
David Aebisher<sup>3(DFG)</sup>

# Fibromatosis-like spindle-cell metaplastic carcinoma of the breast – a case report

<sup>1</sup> Department of Morphological Sciences, Institute of Medical Sciences, Medical College of Rzeszow University, Rzeszow, Poland

<sup>2</sup> Department of Biochemistry and General Chemistry, Institute of Medical Sciences, Medical College of Rzeszow University, Rzeszow, Poland

<sup>3</sup> Department of Photomedicine and Physical Chemistry, Institute of Medical Sciences, Medical College of Rzeszow University, Rzeszow, Poland

## ABSTRACT

**Introduction.** Metaplastic breast carcinoma is expressing epithelial and/or mesenchymal tissue within the same tumor.

**Aim.** The aim of this study is to evaluate metaplastic breast carcinoma in a case report and literature review.

**Description of the case.** The presented case describes metaplastic carcinoma of the breast in 65 years old female patient.

**Conclusion.** Fibromatosis-cell metaplastic carcinoma of the breast presents a particularly large diagnostic challenge. Malignant variants of this disease have been described in the literature.

**Keywords.** breast cancer, fibromatosis, metaplastic breast carcinoma

## Introduction

Metaplastic carcinoma of the breast is a heterogeneous group of malignant tumors. It is composed of neoplastic cells that exhibit epithelial and/or mesenchymal differentiation. This form of breast cancer may be aggressive and accounts for less than 1% of all breast cancer diagnoses.<sup>1</sup> Fibromatosis-like spindle-cell metaplastic carcinoma (FLSpCC) is a variant of metaplastic carcinoma that needs to be distinguished from other cancers due to its favorable outcome.<sup>2</sup> It rarely metastasizes to axillary lymph nodes and has very low potential for distant metastases.<sup>3</sup> On the other

hand it presents a high risk of local recurrence.<sup>4</sup> FLSpCC cannot be reliably diagnosed by Ultrasound or Magnetic Resonance Imaging alone and therefore requires histological examination.<sup>5</sup> It also requires a different therapeutic approach than other metaplastic carcinomas of the breast.<sup>6</sup>

## Aim

This study covers histopathological examination in order to diagnose metaplastic carcinoma. We studied histopathology in order to assess the degree of cytologic and histologic correlation in the cytology based diagnosis.

**Corresponding author:** Michał Osuchowski, e-mail: [michal126@interia.pl](mailto:michal126@interia.pl)

**Participation of co-authors:** A – Author of the concept and objectives of paper; B – collection of data; C – implementation of research; D – elaborate, analysis and interpretation of data; E – statistical analysis; F – preparation of a manuscript; G – working out the literature; H – obtaining funds

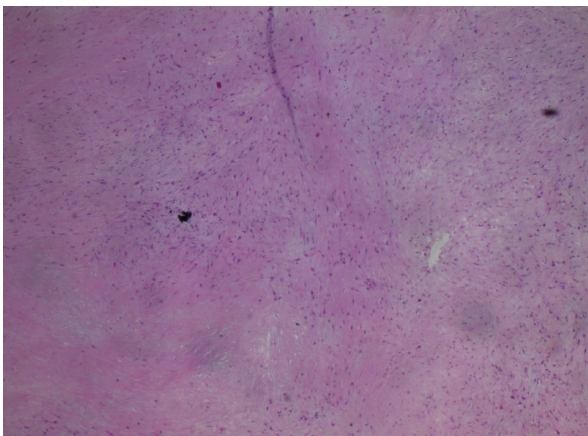
Received: 19.09.2020 | Accepted: 6.12.2020

Publication date: March 2021

### Description of the case

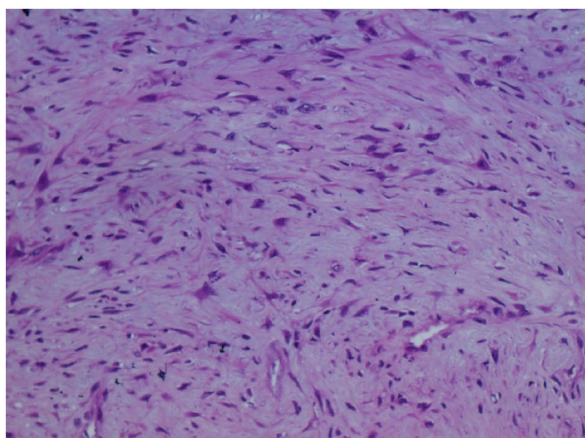
65 years old female patient has been admitted to an Oncological Surgery Clinic because of a palpable right breast tumor. In the performed ultrasound examination, the lesion was identified and defined as grade 4a on the BIRADS scale. No enlarged axillary lymph nodes were visualized. The patient was qualified for surgical treatment.

Postoperative material was sent to our Pathology Department for final diagnosis. On gross examination tumor was white, solid, with well-defined borders. It measured 55 x 42 x 30 mm. On microscopic examination the lesion appeared deceptively benign. It consisted of bland spindle cells in a prominent collagenous stroma with infiltrative borders (Figure 1).



**Fig. 1.** Bland spindle cells in prominent collagenous stroma with infiltrative borders (H&E, 40X)

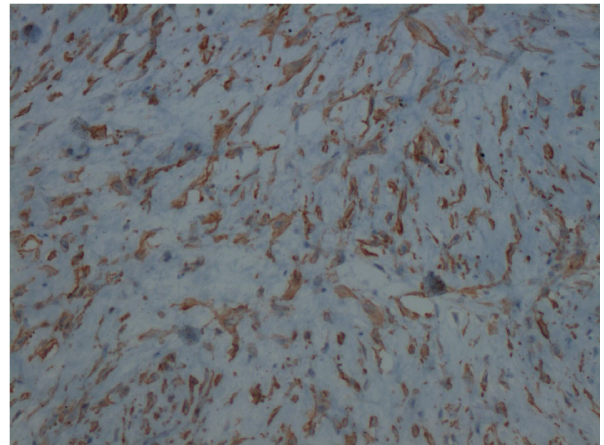
On high magnification low-grade atypical cytologic features including hyperchromasia, polymorphism and irregular contours of cell nuclei could be identified (Figure 2).



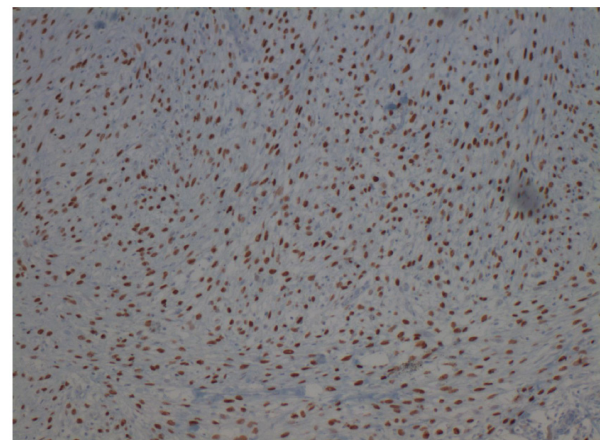
**Fig. 2.** Low-grade atypical cytologic features (H&E, 200X)

After further examination the tumor proved to be biphasic. Positive immunohistochemical stains for Smooth Muscle Actin (SMA) (Figure 3) and p63 (Fig-

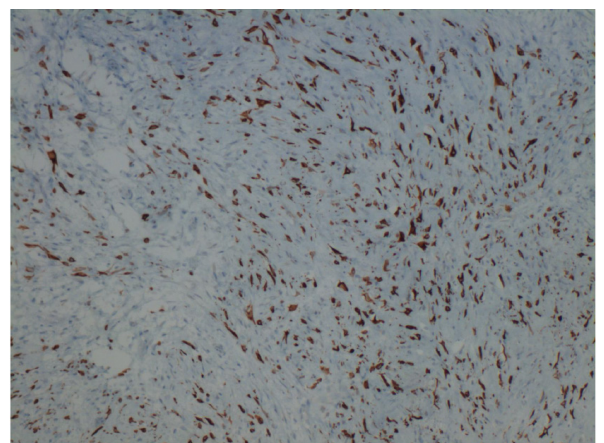
ure 4), suggested myoepithelial differentiation, while stains such as CK7 (Figure 5) pointed to epithelial differentiation.



**Fig. 3.** Positive SMA immunohistochemical stain (200X)



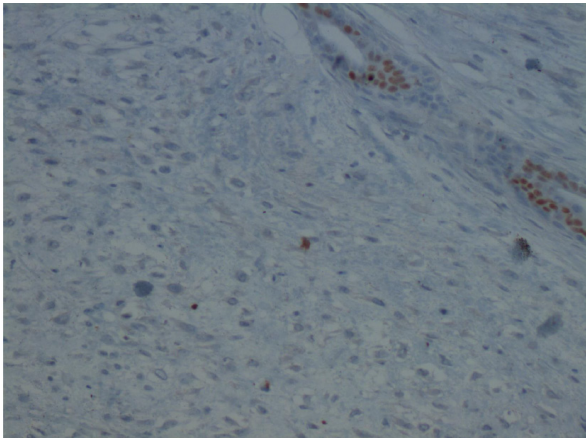
**Fig. 4.** Positive p63 immunohistochemical stain (100X)



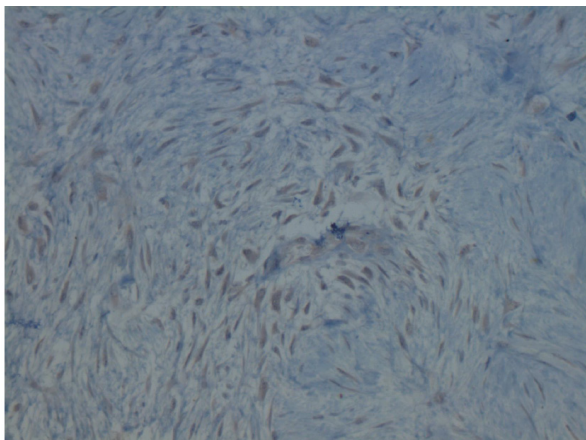
**Fig. 5.** Positive CK7 immunohistochemical stain (100X)

At least one cytokeratin stain must be positive in order to diagnose metaplastic carcinoma. In the absence of any keratin a different diagnosis should be made.<sup>7,8</sup> Stains for estrogen receptor (Figure 6), progesterone re-

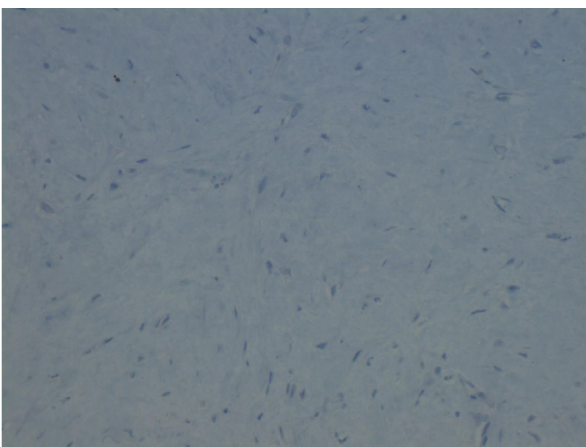
ceptor (Figure 7) and HER-2 receptor (Figure 8) where all negative. The lesion turned out to be a “triple-negative” carcinoma. Ki67 staining was about 10%.



**Fig. 6.** Negative ER receptor immunohistochemical stain (200X)

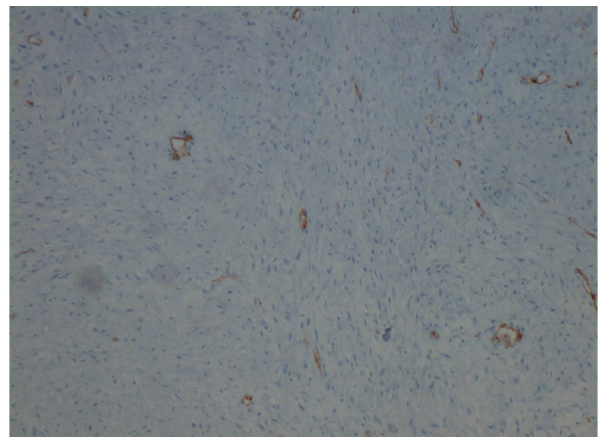


**Fig. 7.** Negative PR immunohistochemical stain (200X)



**Fig. 8.** HER-2 receptor status (200X)

Angiosarcoma was ruled out with negative CD31 and CD34 immunohistochemical staining (Figure 9).



**Fig. 9.** Tumor cells negative for CD31 immunohistochemical stain (100X)

## Discussion

Different spindle cell changes were considered in the differential diagnosis.<sup>9</sup> Mild fibromatosis, nodular fasciitis, squamous metaplasia or granulation tissue reaction show less nuclear and cellular atypical features and lower mitotic activity. Low-grade sarcomas ie. fibrosarcoma should not express keratins.<sup>10-15</sup>

The adenomyoepithelioma presents a particularly large diagnostic challenge. This change morphologically may be very similar to FLSpCC and malignant variants of this disease have also been described.<sup>16-20</sup> In most cases of this lesion, the myoepithelial component is the dominant one. Epithelial cells usually form glandular spaces and can show apocrine, sebaceous or squamous metaplasia or can have papillary epithelial proliferation.<sup>20-23</sup> Such changes were not observed in the described case.<sup>23-29</sup>

## Conclusion

FLSpCC is a rare malignancy, however, this diagnosis carries significant clinical consequences. It has a better prognosis compared to other metaplastic breast cancers, as well as a significantly lower percentage of axillary lymph node metastases compared to „classic“ breast cancers, ie invasive ductal carcinoma of no special type or lobular carcinoma. Some authors even propose to distinguish a group of lesions called „breast lesions of limited metastatic potential“ to emphasize a good prognosis in the case of changes such as FLSpCC, low-grade adenosquamous carcinoma or encapsulated papillary carcinoma. On the other hand, due to the risk of underdiagnosis of FLSpCC as a benign lesion, it is recommended that the use of immunohistochemical studies, especially for cytokeratins and SMA, is necessary to properly assess spindle cell changes in the breasts.

## References

1. Benson R, Madan R, Julka PK, Rath GK. Metaplastic carcinoma of breast: A case series of seven patients from a

- tertiary care center and review of literature. *Gulf J Oncolog.* 2016;1(21):74-76.
2. Podetta M, D'Ambrosio G, Ferrari A, et al. Low-grade fibromatosis-like spindle cell metaplastic carcinoma: a basal-like tumor with a favorable clinical outcome. Report of two cases. *Tumori.* 2009;95(2):264-267.
  3. Nonnis R, Paliogiannis P, Giangrande D, Marras V, Trignano M. Low-grade fibromatosis-like spindle cell metaplastic carcinoma of the breast: a case report and literature review. *Clin Breast Cancer.* 2012;12(2):147-150.
  4. Gobbi H, Simpson JF, Borowsky A, Jensen RA, Page DL. Metaplastic breast tumors with a dominant fibromatosis-like phenotype have a high risk of local recurrence. *Cancer* 1999;85(10):2170-2182.
  5. Lee AH. Recent developments in the histological diagnosis of spindle cell carcinoma, fibromatosis and phyllodes tumour of the breast. *Histopathology.* 2008;52(1):45-57.
  6. Luini A, Aguilar M, Gatti G, et al. Metaplastic carcinoma of the breast, an unusual disease with worse prognosis: the experience of the European Institute of Oncology and review of the literature. *Breast Cancer Res Treat.* 2007;101(3):349-353.
  7. Rekhi B, Shet TM, Badwe RA, Chinoy RF. Fibromatosis-like carcinoma-an unusual phenotype of a metaplastic breast tumor associated with a micropapilloma. *World J Surg Oncol.* 2007;5:24.
  8. Dwyer JB, Clark BZ. Low-grade fibromatosis-like spindle cell carcinoma of the breast. *Arch Pathol Lab Med.* 2015;139(4):552-557.
  9. Tse GM, Tan PH, Lui PC, Putti TC. Spindle cell lesions of the breast-the pathologic differential diagnosis. *Breast Cancer Res Treat.* 2008;109(2):199-207.
  10. Brogi E. Benign and malignant spindle cell lesions of the breast. *Semin Diagn Pathol.* 2004;21(1):57-64.
  11. Jones M, Fletcher J. Malignant adenomyoepithelioma of the breast. *Pathology.* 2017;49(3):322-325.
  12. Tse GM, Tan PH, Putti TC, et al. Metaplastic carcinoma of the breast: a clinicopathological review. *J Clin Pathol.* 2006;59(10):1079-1083.
  13. Ren W, Guan W, Zhang J, Wang F, Xu G. Pyridoxine 5'-phosphate oxidase is correlated with human breast invasive ductal carcinoma development. *Aging (Albany NY).* 2019;11(7):2151-2176.
  14. Rakha EA, Badve S, Eusebi V, et al. Breast lesions of uncertain malignant nature and limited metastatic potential: proposals to improve their recognition and clinical management. *Histopathology.* 2016;68(1):45-56.
  15. Sneige N, Yaziji H, Mandavilli SR, et al. Low-grade (fibromatosis-like) spindle cell carcinoma of the breast. *Am J Surg Pathol.* 2001;25(8):1009-1016.
  16. Mikudova V, Rejlekova K, Gyarfas J, et al. Leptomeningeal Metastasis in a Breast Cancer Treated with Two Lines of Intrathecal Chemotherapy - a Case Report. *Klin Onkol.* 2019;32(2):139-142.
  17. Kala C, Athar M, Kala S, et al. Clinical and Cyto-Morphological Characterization of Triple Negative Breast Cancer. *J Cytol.* 2019;36(2):84-88.
  18. Ye C, Wang W, Xia G, et al. A novel curcumin derivative CL-6 exerts antitumor effect in human gastric cancer cells by inducing apoptosis through Hippo-YAP signaling pathway. *Onco Targets Ther.* 2019;12:2259-2269.
  19. Chen J, Chen J, He F, et al. Design of a Targeted Sequencing Assay to Detect Rare Mutations in Circulating Tumor DNA. *Genet Test Mol Biomarkers.* 2019;23(4):264-269.
  20. Soltanian S, Mohamadi N, Rajaei P, Khodami M, Mohammadi M. Phytochemical composition, and cytotoxic, antioxidant, and antibacterial activity of the essential oil and methanol extract of *Semenovia suffruticosa*. *Avicenna J Phytomed.* 2019;9(2):143-152.
  21. Miyamoto K, Minegaki T, Tanahashi M, et al. Synergistic Effects of Olaparib and DNA-damaging Agents in Oesophageal Squamous Cell Carcinoma Cell Lines. *Anticancer Res.* 2019;39(4):1813-1820.
  22. Ge ZC, Qu X, Yu HF, et al. Effect of death decoy receptor 3 on prognosis of breast cancer and function of breast cancer cells in vitro. *Zhonghua Yi Xue Za Zhi.* 2019;99(14):1081-1085.
  23. Jeleń M, Pluta K, Latocha M, et al. Evaluation of angularly condensed diquinothiazines as potential anticancer agents. *Bioorg Chem.* 2019;87:810-820.
  24. Yates JR, Mines MJ, Subramanian PS, et al. Periocular Histiocytoid Carcinoma: Potential Diagnostic Challenges. *Ocul Oncol Pathol.* 2019;5(2):94-101.
  25. Chen Y, Quan R, Bhandari A, et al. Low metallothionein 1M (MT1M) is associated with thyroid cancer cell lines progression. *Am J Transl Res.* 2019;11(3):1760-1770
  26. Zhang Y, Lin P, Zou JY, et al. MiR-216a-5p act as a tumor suppressor, regulating the cell proliferation and metastasis by targeting PAK2 in breast cancer. *Eur Rev Med Pharmacol Sci.* 2019;23(6):2469-2475.
  27. Li PW, Wang HY, Xu LL. Effect of TCF21 on proliferation, migration and vascular production of breast cancer cells. *Zhonghua Bing Li Xue Za Zhi.* 2019;48(4):307-31.
  28. Qian X, Zhang Q, Shao N, et al. Respiratory hyperoxia reverses immunosuppression by regulating myeloid-derived suppressor cells and PD-L1 expression in a triple-negative breast cancer mouse model. *Am J Cancer Res.* 2019;9(3):529-545.
  29. Parvin T, Das C, Choudhury M, Chattopadhyay BK, Mukhopadhyay M. Prognostic Utility of Cyclin D1 in Invasive Breast Carcinoma. *Indian J Surg Oncol.* 2019;10(1):167-173.



## Instructions for Authors

### ETHICAL GUIDELINES

The Editorial Office of the European Journal of Clinical and Experimental Medicine (*Eur J Clin Exp Med*) acknowledges the Declaration of Helsinki guidelines, therefore the Authors are expected to ensure that every research conducted with the participation of men follows the abovementioned rules. It is also required to present a consent of the bioethical committee for performing experiments on people or animals.

### SCIENTIFIC RELIABILITY

Ghost-writing and guest authorship are a manifestation of scientific dishonesty. Ghostwriting is a significant impact into preparing an article without revealing it, listing as one of the authors or without being addressed in the notes. Guest authorship (honorary authorship) is when author's participation in the article is little or none and even though the person is named as an author or co-author of the article. To prevent ghostwriting and guest authorship the Editorial Office reports such events by notifying appropriate subjects (institutions employing authors, scientific associations, scientific editors associations, etc.).

### PROCEDURE OF REVIEWING

The procedure of reviewing articles lies in compliance with the instructions of the Ministry of Science and Higher Education 'Good practices in reviewing procedures in science' Warsaw, 2011.

By sending their manuscript to the European Journal of Clinical and Experimental Medicine Editorial Office the Authors express their consent to begin the reviewing process and are obliged to propose four Reviewers (name, institution and e-mail address). There can be no conflict of interest between the Author and the proposed Reviewers. They also cannot be associated with the same institution. The Editorial Office reserves the right to choose the reviewers.

Sent publications are subject to an initial evaluation by the Editorial Office. The journal reserves the right to

refuse to review the work without asking the reviewers for their opinion, if in the view of the Editorial Staff the paper's essential value or its form does not meet the requirements, or if the theme of the article does not comply with the journal's profile. An incomplete set of documents or articles which are not prepared accordingly to the standards will be sent back to the Authors before the reviewing process along with the information about the deficiencies.

Articles are reviewed by at least two independent reviewers. Manuscripts are accepted if both reviewers agree that the work can be published in its present form. In case of any discrepancies between the two reviewers the paper is directed to the third reviewer, whose decision is final.

The papers are not sent to reviewers working for the same institution as the Author or to people who can remain in conflict of interest with the Author. The papers sent for reviewing are confidential and anonymous (the so-called „double blind review”). Each article is given an editorial number allowing for further identification in the publishing process. The Authors are informed about the results of the reviewing process and receive the actual reviews. The Authors can log on to the system and check at what stage of the process their manuscript is.

Ultimately, the decision concerning accepting the article for publication, accepting for amending or rejecting the article is made by the Editor. The decision cannot be appealed.

A list of all of the reviewers of the published works is announced once a year (<http://www.ejcem.ur.edu.pl/en/reviewers-list>).

It is required to present a written consent for reprint from a previous publisher for any materials that were published previously (tables, figures). If information in the case description, illustrations or the text allow for identifying any people, their written consent should be delivered.

## PREPARING THE ARTICLE

Technical requirements:

The text of a work: interline 1.5, font Times New Roman, 12 points.

Save your file in docx format (Word 2007 or higher) or doc format (older Word versions).

Volume of original, systematic reviews/ reviews papers should not exceed 20 pages, and of clinical observations - 8 pages of a standard computer text (1800 signs on a page).

## THE TITLE PAGE

The following information should be given on the **TITLE PAGE**:

- A complete title of the article (max 50 words), titles and subtitles should not be put into quotation marks and ended with a full stop.
- Abbreviated title of the article (*Running Head*).
- Names, last names of the Authors (without degrees and titles).
- Affiliations and participation of all of the Authors (according to a pattern below\*\*).
- Detailed data: name, last name, address, telephone, and email address of the person responsible for preparation of the paper for publication and contact with the Editor.
- The title page should also give information about a source of funding the research (grants, donations, subventions etc.) and conflict of interest.

\*\* A participation in preparation of the article should be determines in accordance with the following categories:

- A. Author of the concept and objectives of paper
- B. collection of data
- C. implementation of research
- D. elaborate, analysis and interpretation of data
- E. statistical analysis
- F. preparation of a manuscript
- G. working out the literature
- H. obtaining funds

### Example:

Jan Kowalski<sup>1 (A,B,C,D,E,EG)</sup>, Anna Nowak<sup>1,2 (A,B,C,E,F)</sup>, Adam Wisniewski<sup>1 (A,B,E,F)</sup>

1. The Institute of Physiotherapy, University of Rzeszow, Poland
2. Centre for Innovative Research in Medical and Natural Sciences, Medical Faculty of University of Rzeszow, Poland

The **MAIN BODY** of the manuscript should contain:

- A full title of the article.
- 3–6 keywords, chosen in compliance with the MeSH system (Medical Subject Headings Index Medicus <http://www.nlm.nih.gov/mesh/MBrowser>.

html). Keywords cannot be a repetition of the title. Give a list of Abbreviations in alphabetical order.

- Abstract, which should be maximum 200 words and present a structural construction.

## ARRANGEMENT OF TEXT

An **original** article should contain the following elements:

- Introduction
- Aim of the study
- Material and methods
- Results (used statistical methods should be described in detail in order to allow for verifying the results)
- Discussion
- Conclusion
- References

**Case study** should contain the following elements:

- Introduction
- Case description
- Discussion
- A summary
- References

**Systematic review** should contain the following elements:

- Introduction
- Description of the subject literature (a source of publication, data range)
- Analysis of the literature
- A summary
- References

**Review article** should contain the following elements:

- Introduction
- Body of the subject matter (the problem)
- Conclusion
- References

## REFERENCES/ EXAMPLES OF CITATION

References should be prepared according to the AMA style. The list of references should be placed at the end of an article and prepared according to the order of citation in the text.

Citations in the article should be placed after a sentence ending with a full stop and edited as the so called 'superscript'. In-text citations should only be placed at the end of a sentence or a paragraph, not in the middle.

*Examples:*

- The degree of respiratory muscles fatigue depends on the applied exercise protocol and the research group's fitness level.<sup>1,2</sup> The greatest load with which a patient continues breathing for at least one minute is a measure of inspiratory muscles strength.<sup>3</sup>
- Diabetes mellitus is associated with a high risk of foot ulcers.<sup>4-6</sup>

A citation should contain a maximum of 6 authors. When an article has more than six authors, only the first three names should be given by adding 'et al.'. If the source

does not have any authors, the citation should begin with the title.

Journal titles should be given in brief according to the Index Medicus standard.

The number of sources cited for an opinion article/ a review article should be between 40 and 50, and from 20 to 40 for other articles. A minimum of 50 % of literature should come from the last 5 years.

The following are examples of individual citations made according to the required rules of editing and punctuation:

Article from a journal, number of authors from 1 to 6	Lee JC, Seo HG, Lee WH, Kim HC, Han TR, Oh BM. Computer-assisted detection of swallowing difficulty. <i>Comput Methods Programs Biomed.</i> 2016;134:79-88. de Kam D, Kamphuis JF, Weerdesteijn V, Geurts AC. The effect of weight-bearing asymmetry on dynamic postural stability in people with chronic stroke. <i>Gait Posture.</i> 2016;53:5-10.
Article from a journal, number of authors more than 6	Gonzalez ME, Martin EE, Anwar T, et al. Mesenchymal stem cell-induced DDR2 mediates stromal-breast cancer interactions and metastasis growth. <i>Cell Rep.</i> 2017;18:1215-28. Jordan J, Toplak H, Grassi G, et al. Joint statement of the European Association for the Study of Obesity and the European Society of Hypertension: obesity and heart failure. <i>J Hypertens.</i> 2016;34:1678-88.
Article from an online journal	Coppinger T, Jeanes YM, Hardwick J, Reeves S. Body mass, frequency of eating and breakfast consumption in 9-13-year-olds. <i>J Hum Nutr Diet.</i> 2012;25:43-9. doi: 10.1111/j.1365-277X.2011.01184.x. Cogulu O, Schoumans J, Toruner G, Demkow U, Karaca E, Durmaz AA. Laboratory Genetic Testing in Clinical Practice 2016. <i>Biomed Res Int.</i> 2017;2017:5798714. doi: 10.1155/2017/5798714.
Websites	Cholera in Haiti. Centers for Disease Control and Prevention Web site. <a href="http://www.cdc.gov/haiti-cholera/">http://www.cdc.gov/haiti-cholera/</a> . Published October 22, 2010. Updated January 9, 2012. Accessed February 1, 2012. Address double burden of malnutrition: WHO. World Health Organization site. <a href="http://www.searo.who.int/mediacentre/releases/2016/1636/en/">http://www.searo.who.int/mediacentre/releases/2016/1636/en/</a> . Accessed February 2, 2017.
Book	Naish J, Syndercombe Court D. <i>Medical Sciences.</i> 2nd ed. London, Elsevier;2015. Modlin J, Jenkins P. <i>Decision Analysis in Planning for a Polio Outbreak in the United States.</i> San Francisco, CA: Pediatric Academic Societies;2004.
Chapter in a book	Pignone M, Salazar R. <i>Disease Prevention &amp; Health Promotion.</i> In: Papadakis MA, McPhee S, ed. <i>Current Medical Diagnosis &amp; Treatment.</i> 54th ed. New York, NY: McGraw-Hill Education; 2015:1-19. Solensky R. <i>Drugallergy: desensitization and Treatment of reactions to antibiotics and aspirin.</i> In: Lockey P, ed. <i>Allergens and Allergen Immunotherapy.</i> 3rd ed. New York, NY: Marcel Dekker; 2004:585-606.

**NOTE:** The editorial board requires consistent and carefully made references prepared according to the above-mentioned AMA standards. Otherwise, the work will be sent back to the authors.

## TABLES AND FIGURES

All tables and figures should be inserted in the text. They must have captions.

Tables should have the Arabic Numerals and a caption inserted above a table, in the sequence of appearance of the first reference in the text. One should ensure whether every table is mentioned in the text. When constructing tables, avoid vertical separators.

Figures should have the Arabic Numerals and a caption placed under it. They should be numbered in a sequence of appearance of the first reference in the text. One should ensure whether every figure is mentioned in the text.

If a given figure has already been published, one should give a source and obtain a written consent from a person having copyrights for reprinting the material, with the exception of documents constituting public interest.

## ABBREVIATIONS AND SYMBOLS

The Editorial Staff requires using only standard abbreviations. One should not use abbreviations in the title and in the abstracts. A full version of a term, for which a given abbreviation is used must be given before

the first appearance of the abbreviation in the text, with the exception of standard units of measurement.

The abbreviation used for European Journal of Clinical and Experimental Medicine is *Eur J Clin Exp Med*.

The Editorial Staff reserves itself a possibility to introduce amendments without contacting the Author.

The Authors and the reviewers do not receive any compensation for publishing the article.

The Editorial Office does not charge the Authors for publishing the article in the journal.

Papers written incompatibly with the rules determined in the hereby Instructions cannot be published in the European Journal of Clinical and Experimental Medicine.

## INSTRUCTIONS FOR SUBMITTING THE MANUSCRIPT

The Editorial Office accepts articles English language. The Authors whose Polish-language article is qualified for

publications are required to translate it into English within 10 days following the date of receiving the information about the article being accepted for publication.

To send the article to the Editor one should use the system ScholarOne Manuscripts which can be found on <https://mc04.manuscriptcentral.com/pmur>

To submit an article the Author has to be signed in the aforementioned system. The account can be created by clicking on *Register here*.

During the registration one should state his or hers scientific degree, first name, last name, email address. Next one should give his or hers address country, city and postal code. Finally one should set a password and click *Finish*. If the user already has an existing account it is enough to log in at the journal's web site and enter the Author Center.

After logging on to the system, the Authors are obliged to fill standard declarations (check list) concerning funding source, a declaration not to publish the article in other journals, complying with ethical guidelines, consents from all the Authors, transferring copyright, declaration confirming reading the instructions for Authors as well as declaration of revealing any conflict of interest.

The instruction and help can be found on the website: <http://mchelp.manuscriptcentral.com/gethelpnow/training/author> (Author User Guide file).

## SUBMITTING AN ARTICLE

To start sending a new article log in to your user account and click on *Click here to submit a new manuscript* in *Author Resources*.

### Step 1. The type, Title & Abstract

At this stage you should choose the type of the article, type in the title, abbreviated title (*Running Head*) and the abstract.

### Step 2: Attributes

You should insert 3 key words related to the article.

### Step 3: Authors & Institutions

Optionally, you can give the names of all the Authors (it is not necessary). In *Add Author* you should find a co-author by typing his or hers email address. If the co-author does not have an existing account in the system you should click on *Create a new co-author* and follow the instructions.

### Step 4: Reviewers

You should pinpoint **four** proposed recommended Reviewers (name, institution and email address). The reviewers **cannot be** in any conflict of interest with the

Authors and **cannot** come from the same facility as the Authors. To add a proposed reviewer click on *Add Reviewer*.

### Step 5: Details & Comments

During this stage you can add a *Cover Letter*. If there are any funding sources you should list them in *Funding*. In the Check List you should give information concerning: the number of figure, the number of tables, the word count, and confirmation of the declarations: no previous publications of the article, fulfilling ethical requirements, consent of all the Authors for publishing, transferring the copyright, familiarizing with the Instruction for Authors, translating the paper to English and revealing any conflict of interest.

### Step 6: File Upload

You should send the article in **two files**. In *FILE DESIGNATION* you should choose *Title Page*, then click *Select File 1* and choose the appropriate document. In *FILE DESIGNATION* you should choose *Main Document*, then click *Select File 2* and choose the main body document. Then click: *Upload Selected Files*.

### Step 7: Review & Submit

You should check if the information concerning the metadata is correct. You should click *View PDF proof* and then confirm by clicking *Submit*.

### Sending the manuscript continuation:

To continue sending the manuscript click *Unsubmitted and Manuscripts in Draft* in *My Manuscripts* and then click *Click here* to submit a revision.

### Revised Manuscripts:

To send an amended manuscript click *'Manuscripts with Decision'* in *My Manuscripts* and then click *Click here* to submit a revision.

### Checking the status of manuscript:

To check on the status of the article click *Submitted Manuscripts* in *My Manuscripts*. The status of all the sent manuscripts can be checked in *My Manuscripts*.

For the Authors sending their articles to the European Journal of Clinical and Experimental Medicine via the ScholarOne Manuscripts system there is a manual and help which can be found on <http://mchelp.manuscriptcentral.com/gethelpnow/training/author/>